CITYWIDE PATROL - COMPSTAT PROFILE

Friday November 18, 2011 to Thursday December 15, 2011 Weeks 47-50

Violent Crime	CITYWIDE						2011 Cases Cleared*		NORTH OPERATIONS Asst. Chief Munguia						SOUTH OPERATIONS Asst. Chief Hutto					
	LAST	CURR	% Change	2010 YTD	2011 YTD	YTD % Change	YTD	%	LAST	CURR	% Change	2010 YTD	2011 YTD	YTD % Change	LAST	CURR	% Change	2010 YTD	2011 YTD	YTD % Change
Homicide	1	2	**100%**	35	26	-26%	**19**	**73.1%**	0	0	**0%**	16	6	-63%	1	2	**100%**	19	20	**5%**
Rape	8	7	**-13%**	256	194	-24%	**72**	**37.1%**	5	4	**-20%**	132	100	-24%	3	3	**0%**	124	94	-24%
Robbery-Bank	2	0	**-100%**	32	24	-25%	**20**	**83.3%**	1	0	**-100%**	21	15	-29%	1	0	**-100%**	11	9	-18%
Robbery-Business	15	9	**-40%**	189	159	-16%	**82**	**51.6%**	10	2	**-80%**	89	78	-12%	5	7	**40%**	100	81	-19%
Robbery-Individual	80	70	**-13%**	963	879	-9%	**157**	**17.9%**	36	45	**25%**	499	467	-6%	44	25	**-43%**	464	411	-11%
Agg Assault no FV**	85	53	**-38%**	1004	982	-2%	**362**	**36.9%**	48	28	**-42%**	482	496	**3%**	36	25	**-31%**	518	485	-6%
Agg Assault FV**	77	65	**-16%**	888	856	-4%	**687**	**80.3%**	36	25	**-31%**	412	386	-6%	40	40	**0%**	474	468	-1%
Total Violent	268	206	**-23%**	3367	3120	-7%	**1399**	**44.8%**	136	104	**-24%**	1651	1548	-6%	130	102	**-22%**	1710	1568	-8%

**Agg Assault now compiled using APD Title Code ext = 1

* Cases occurring in 2011 which have been Cleared by Arrest or Exceptionally in the Clearance Block

*HOMICIDE: cleared cases not victims (2 double murders in 2011)

Citywide Violent Crime performance goal: 1% reduction

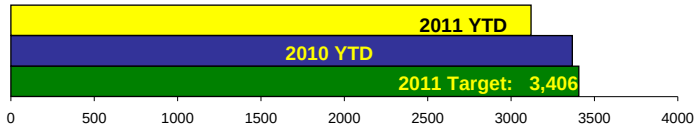
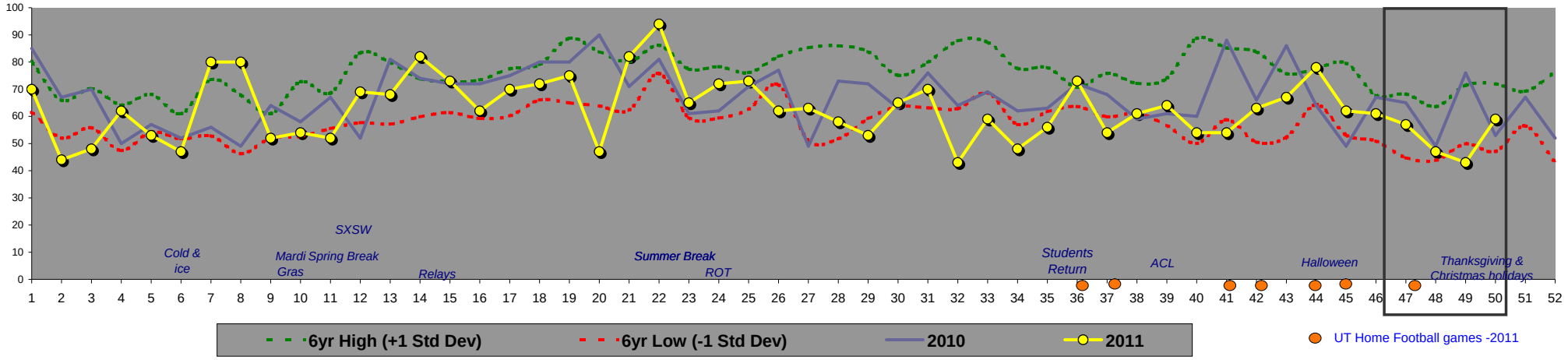
Citywide Violent Crime