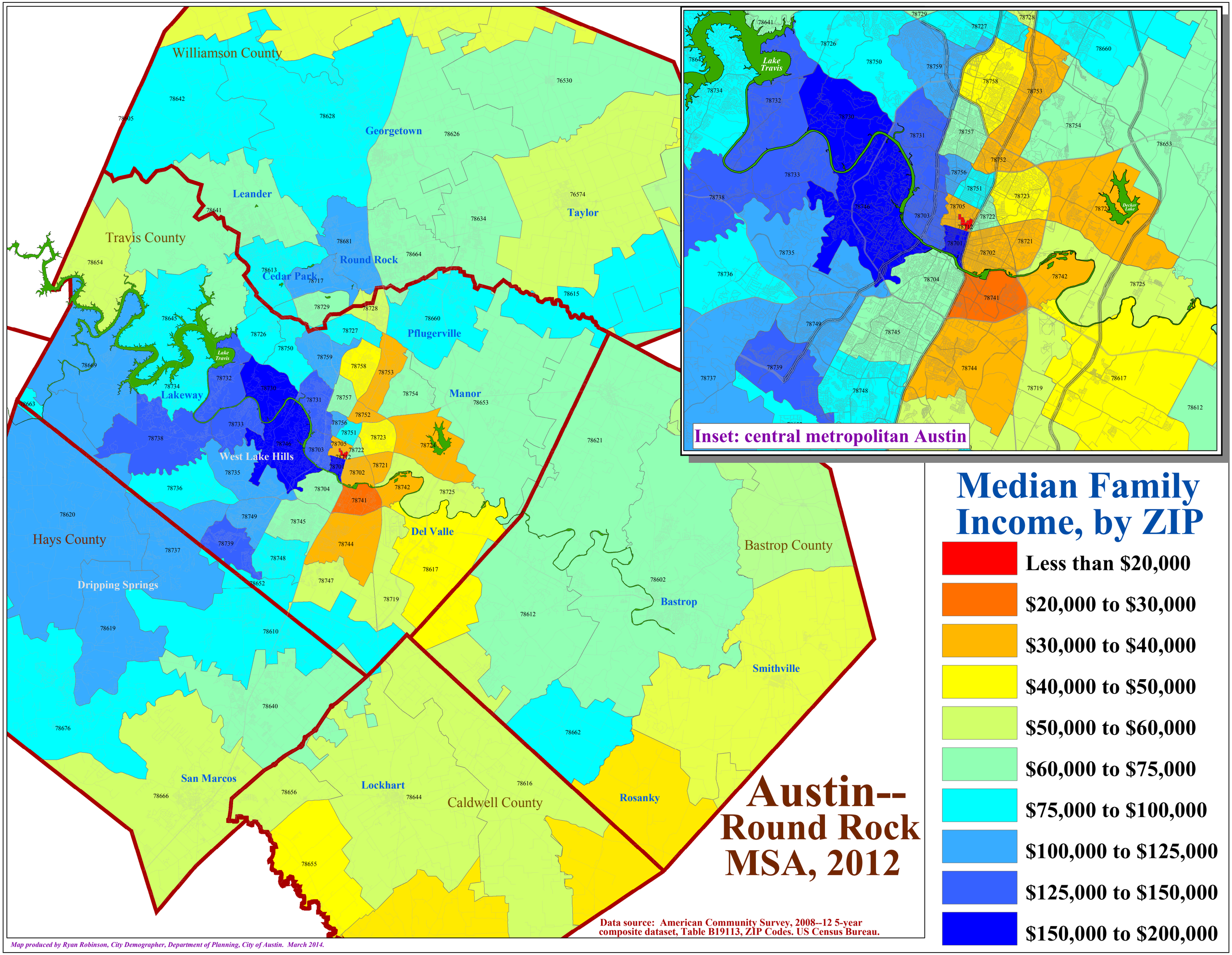
Austin--
Round Rock
MSA, 2012
Median Family
Income, by ZIP
Less than $20,000
$20,000 to $30,000
$30,000 to $40,000
$40,000 to $50,000
$50,000 to $60,000
$60,000 to $75,000
$75,000 to $100,000
$100,000 to $125,000
$125,000 to $150,000
$150,000 to $200,000
Inset: central metropolitan Austin
Williamson County
Travis County
Hays County
Bastrop County
Caldwell County
Georgetown
Leander
Taylor
Round Rock
Cedar Park
Pflugerville
Manor
Lakeway
West Lake Hills
Dripping Springs
Del Valle
Bastrop
Smithville
San Marcos
Lockhart
Rosanky
Lake Travis
Decker Lake
Data source: American Community Survey, 2008--12 5-year composite dataset, Table B19113, ZIP Codes. US Census Bureau.
Map produced by Ryan Robinson, City Demographer, Department of Planning, City of Austin. March 2014.