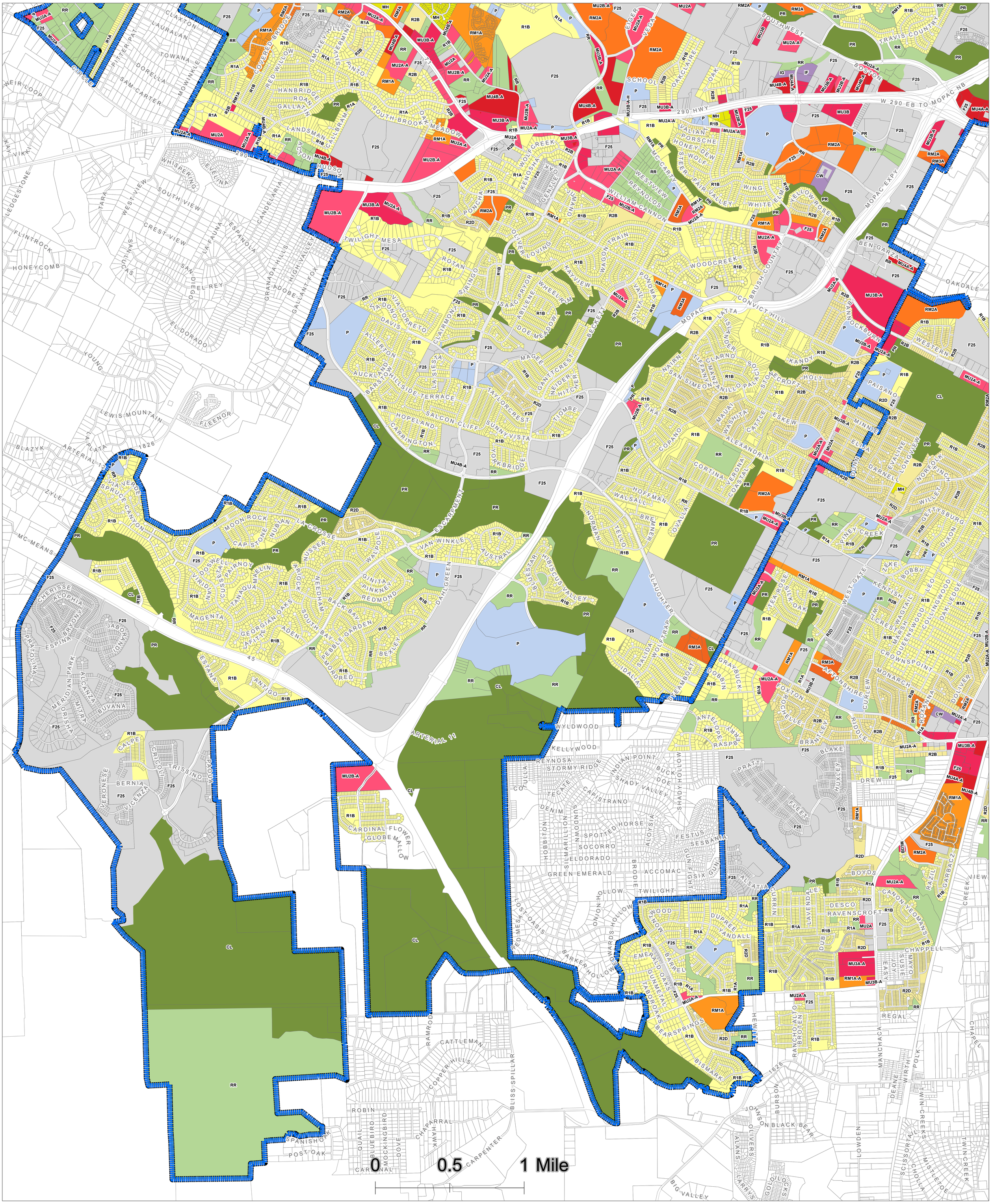

Proposed Zoning - Council District 8 South

Residential House-Scale
- RR
- LA, R1A, R1B, R1C
- R2A, R2B, R2C, R2D, R2E
- R3B, R3C
- R4A, R4B, R4C

Residential Multi-Unit
- RM1A, RM1B
- RM2A, RM2B
- RM3A
- RM4A
- RM5A
- MH

Mixed-Use
- MU1A, MU1B, MU1C, MU1D
- MU2A, MU2B
- MU3A, MU3B
- MU4A, MU4B
- MU5A

Main Street
- MS1A, MS1B
- MS2A, MS2B, MS2C
- MS3A, MS3B

Regional Center
- CC
- DC

Commercial & Industrial
- CR
- CW, IG, IF
- IH, R&D

Other
- AG
- AV, P
- CL, PR
- F25 *(F25 properties retain current zoning)*
- UNZ

Council District

N W E S

2/12/18

1:12,000

WORKING DRAFT

CODE NEXT SHAPING THE AUSTIN WE IMAGINE

This product is for informational purposes and may not have been prepared for or be suitable for legal, engineering, or surveying purposes. It does not represent an on-the-ground survey and represents only the approximate relative location of property boundaries.

This product has been produced by the Development Services or Planning and Zoning Department for the sole purpose of geographic reference. No warranty is made by the City of Austin regarding specific accuracy or completeness.