

BROWNIE NEIGHBORHOOD PARK

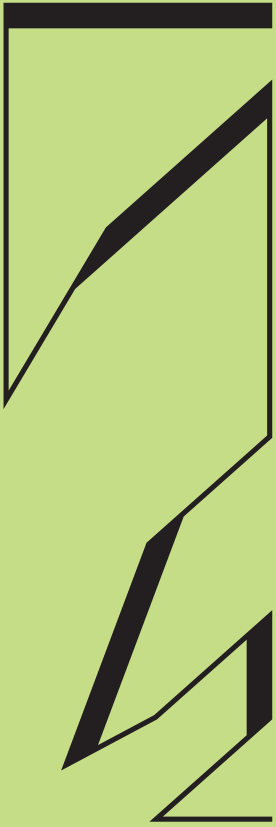

ARCHITECT:
SSAU STIPHANY SOWELL ARCHITECTURE + URBANISM, LLC

CLIENT:
**BROWNIE LANE NEIGHBORHOOD
CITY OF AUSTIN PARKS + RECREATION**

PROJECT:
BROWNIE NEIGHBORHOOD PARK

DATE:
MARCH 03, 2018

SSAU

PARTICIPATION MEETINGS

Phase 1	Identifying challenges and opportunities	Fase 1	identifica desafíos y oportunidades
Workshop Place	November 18, 2017 North Austin Community Center (YMCA)	Taller	18 de noviembre de 2017
		Lugar	North Austin Community Center (YMCA)
Phase 2	Visualizing a new future for Brownie Neighborhood Park	Fase 2	Visualizando un nuevo futuro para Brownie Neighborhood Park
Workshop Place	January 15, 2018 Brownie Park	Taller	15 de enero de 2018
		Lugar	Brownie Park
Phase 3	Brownie Neighborhood Park Design Proposals (3)	Fase 3	Brownie Park Neighborhood Design Propuesta
Workshop Place	March 3, 2018 Brownie Park	Taller	03 de marzo de 2018
		Lugar	Brownie Park

QUOTATION COTIZACIÓN

Responses to “what do you want to see in Brownie Park?”

“Busy bocce play on 4 courts with parking, lights and restrooms. Great social interaction and community networking.”

“Connected to bicycle network, bike parking, tennis courts, open green space.”

“Well lit, nice facilities, community-centric.”

“Bigger playground where children, parents, pets can play together.”

“Hiking trails, community garden, picnic tables and bbq pits, soccer field or baseball field, walls or a wall with murals created by Austin artists, splash pad.”

“lots of kids playing everyday, beautiful trails, tons of shade, community events taking place at the park.”

“A clean and safe space for all members of the community.”

Respuestas a “¿qué es lo que quieres ver en Brownie Park?”

“Juego de bochas ocupado en 4 canchas con estacionamiento, luces y baños. Gran interacción social y redes comunitarias .”

“Conectado a la red de bicicletas, estacionamiento de bicicletas, canchas de tenis, espacios verdes abiertos.”

“Bien iluminado, buenas instalaciones, centrado en la comunidad.”

“Un patio de juegos más grande donde los niños, los padres y las mascotas pueden jugar juntos.”

“Rutas de senderismo, jardín comunitario, mesas de pícnic y pozos de bbq, campo de fútbol o campo de béisbol, paredes o una pared con murales creados por artistas de Austin, splash pad.”

“Muchos niños juegan todos los días, hermosos senderos, mucha sombra, eventos comunitarios que tienen lugar en el parque.”

“Un espacio limpio y seguro para todos los miembros de la comunidad.”

ARCHITECT:
SSAU STIPHANY SOWELL ARCHITECTURE + URBANISM, LLC

CLIENT:
BROWNIE LANE NEIGHBORHOOD
CITY OF AUSTIN PARKS + RECREATION

PROJECT:
BROWNIE NEIGHBORHOOD PARK THE SHOESTRING PLAN

DATE:
MARCH 03, 2018

All Rights Reserved. These drawings, concepts, and ideas are the property of Stiphany Sowell Architecture + Urbanism. They may not be copied, reproduced, disclosed to others, or used in connection with any work other than the specified project for which they were prepared, in whole or in part, without the prior written authorization of Stiphany Sowell Architecture + Urbanism.

Brownie Neighborhood Park planning 2017-18

July 2017

Walk-around with Watershed Protection Biologist
Meeting with Walnut Creek Elementary principals

August 2017

Longspur/Brownie neighbors meet
Facebook survey

September 2017

Conference call with PARD planners, architect
Walk-around with Neighborhood Partnering Program
Parent coffee at Walnut Creek Elementary
Walk-around with PARD maintenance
IDEA Rundberg family fun night

October 2017

Meeting with Guerrero-Thompson principal
Consult with Public Works on accessible route
Conference call with PARD planners, communication, architect
Walk-around with Austin Parks Foundation
Meeting with IDEA Rundberg principal
Flier distribution in North Lamar planning area

November 2017

Walk around with D4 Parks Board nominee
North Creek/Oriole traffic calming community meeting
Bulletin board installed
Police Activities League/Walnut Creek Elementary afterschool soccer
Guerrero-Thompson afterschool soccer
Neighborhood team quarterly meeting
Meeting with Walnut Creek Elementary parent support specialist
Walk-around with Watershed Protection Biologist
Park planning community meeting
#OptOutside / #OptarPorAfuera

December 2017

Parent coffee at Walnut Creek Elementary
Walk-around with PARD foresters
Family Night at Walnut Creek Elementary
ATD site visit with IDEA Rundberg principal
Grow Zone work day

January 2018

Walnut Creek Elementary students take-home survey
Park planning community meeting
Phone interview with Multicultural Refugee Coalition
Conference call with PARD planners, architect



ARCHITECT:
SSAU STIPHANY SOWELL ARCHITECTURE + URBANISM, LLC

CLIENT:
BROWNIE LANE NEIGHBORHOOD
CITY OF AUSTIN PARKS + RECREATION

PROJECT:
BROWNIE NEIGHBORHOOD PARK BROWNIE NEIGHBORHOOD AREA PLAN

DATE:
MARCH 03, 2018

All Rights Reserved. These drawings, concepts, and ideas are the property of Stiphany Sowell Architecture + Urbanism. They may not be copied, reproduced, disclosed to others, or used in connection with any work other than the specified project for which they were prepared, in whole or in part, without the prior written authorization of Stiphany Sowell Architecture + Urbanism.



SCALE:
1:2000

1.0

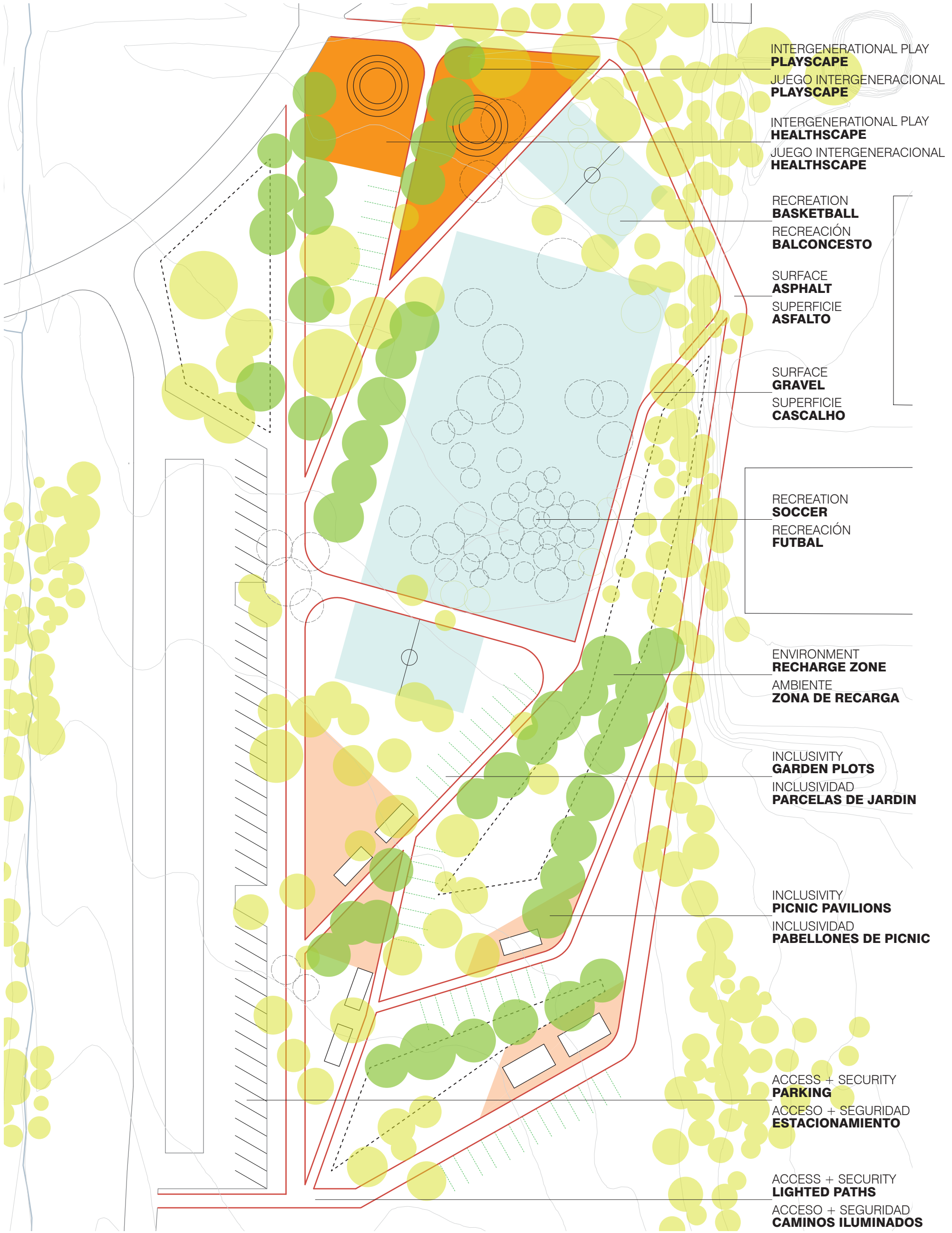

ARCHITECT:
SSAU STIPHANY SOWELL ARCHITECTURE + URBANISM, LLC

CLIENT:
**BROWNIE LANE NEIGHBORHOOD
CITY OF AUSTIN PARKS + RECREATION**

PROJECT:
BROWNIE NEIGHBORHOOD PARK THE ZIPPER PLAN

DATE:
MARCH 03, 2018

All Rights Reserved. These drawings, concepts, and ideas are the property of Stiphany Sowell Architecture + Urbanism. They may not be copied, reproduced, disclosed to others, or used in connection with any work other than the specified project for which they were prepared, in whole or in part, without the prior written authorization of Stiphany Sowell Architecture + Urbanism.

SCALE:
1:1000

1.0

SSAU

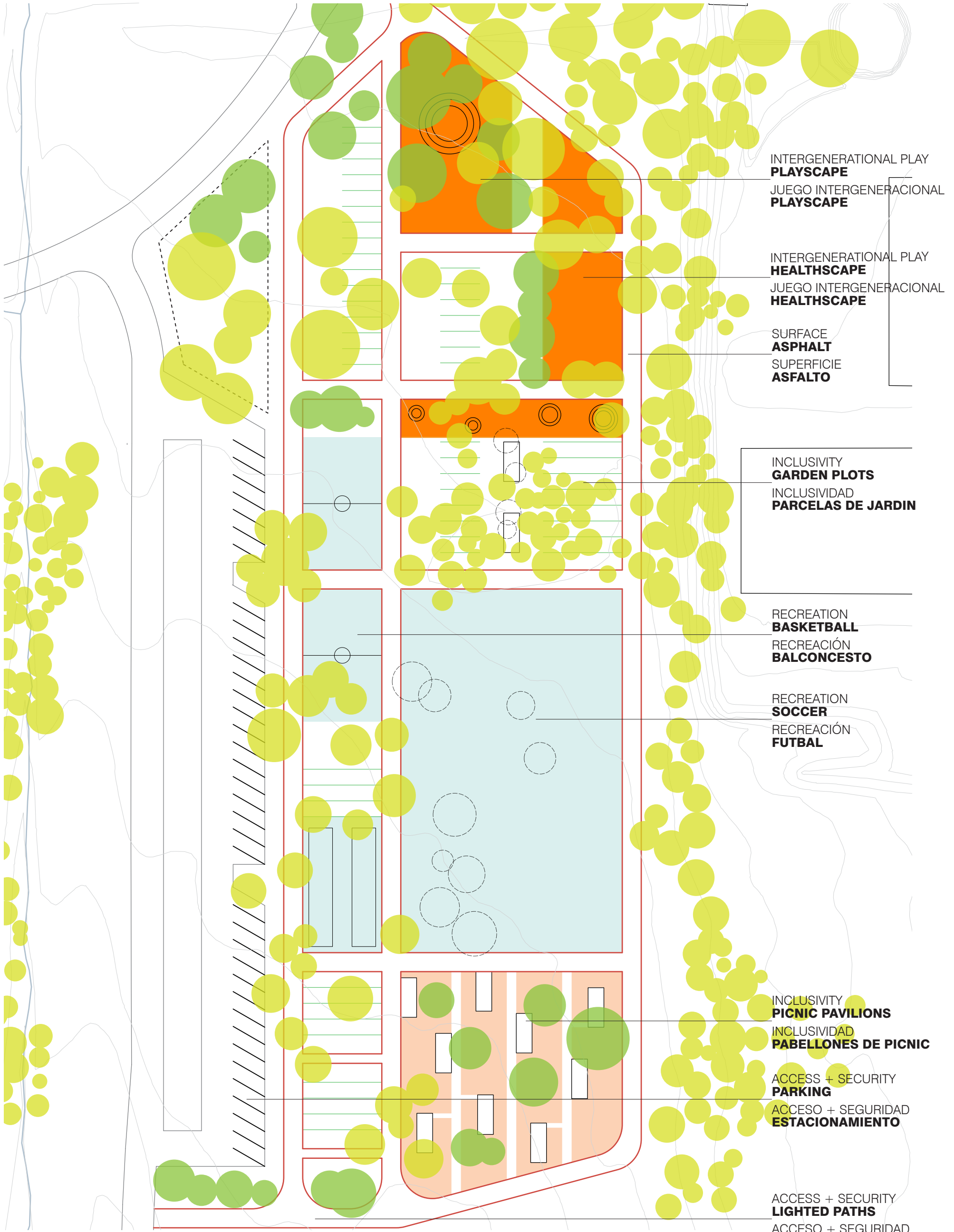

ARCHITECT:
SSAU STIPHANY SOWELL ARCHITECTURE + URBANISM, LLC

CLIENT:
BROWNIE LANE NEIGHBORHOOD
CITY OF AUSTIN PARKS + RECREATION

PROJECT:
BROWNIE NEIGHBORHOOD PARK THE BELT PLAN

DATE:
MARCH 03, 2018

All Rights Reserved. These drawings, concepts, and ideas are the property of Stiphany Sowell Architecture + Urbanism. They may not be copied, reproduced, disclosed to others, or used in connection with any work other than the specified project for which they were prepared, in whole or in part, without the prior written authorization of Stiphany Sowell Architecture + Urbanism.

SCALE:
1:1000

1.0

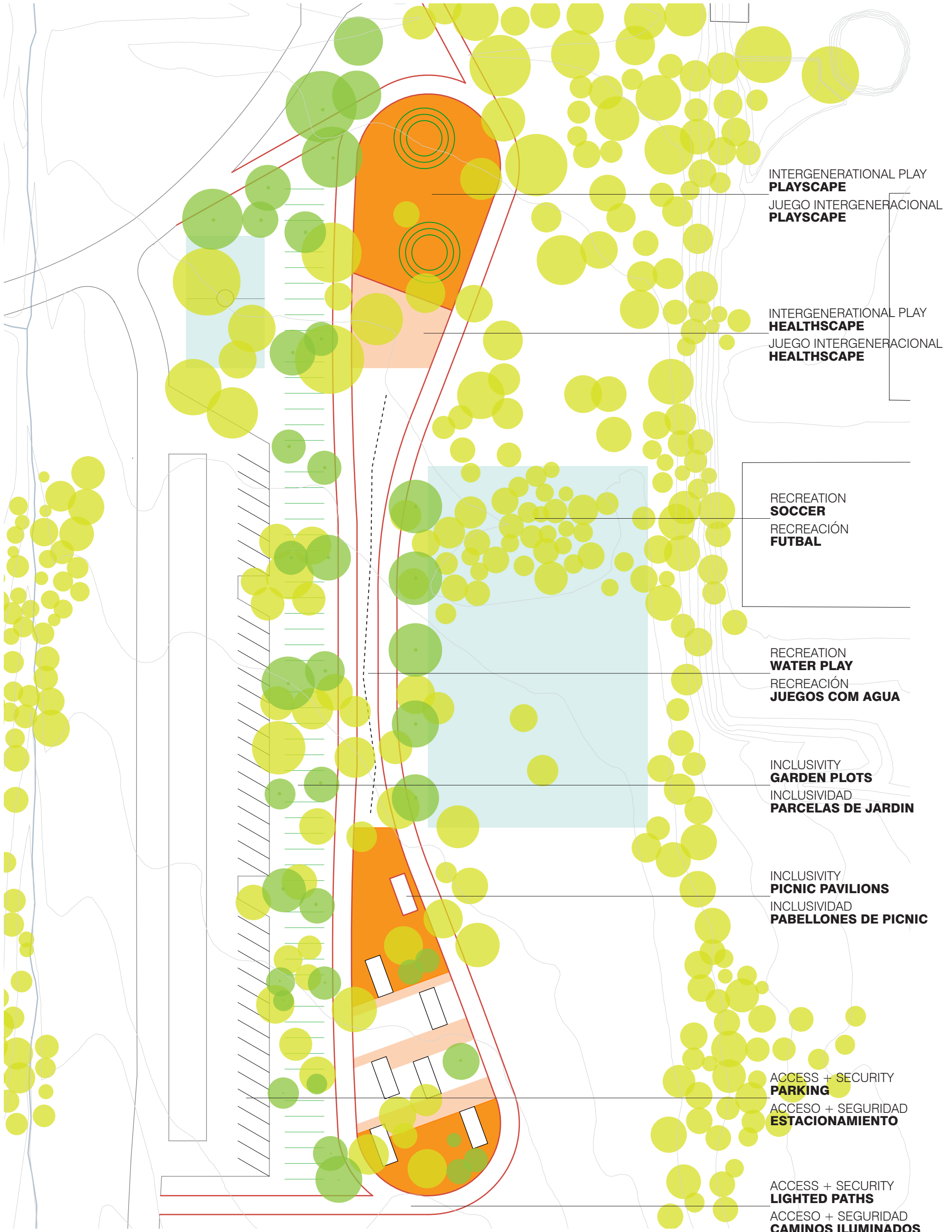

ARCHITECT:
SSAU STIPHANY SOWELL ARCHITECTURE + URBANISM, LLC

CLIENT:
BROWNIE LANE NEIGHBORHOOD
CITY OF AUSTIN PARKS + RECREATION

PROJECT:
BROWNIE NEIGHBORHOOD PARK THE SHOESTRING PLAN

DATE:
MARCH 03, 2018

All Rights Reserved. These drawings, concepts, and ideas are the property of Stiphany Sowell Architecture + Urbanism. They may not be copied, reproduced, disclosed to others, or used in connection with any work other than the specified project for which they were prepared, in whole or in part, without the prior written authorization of Stiphany Sowell Architecture + Urbanism.

SCALE:
1:1000

1.0