City of Austin

Department of Parks and Recreation

Organizational Structure
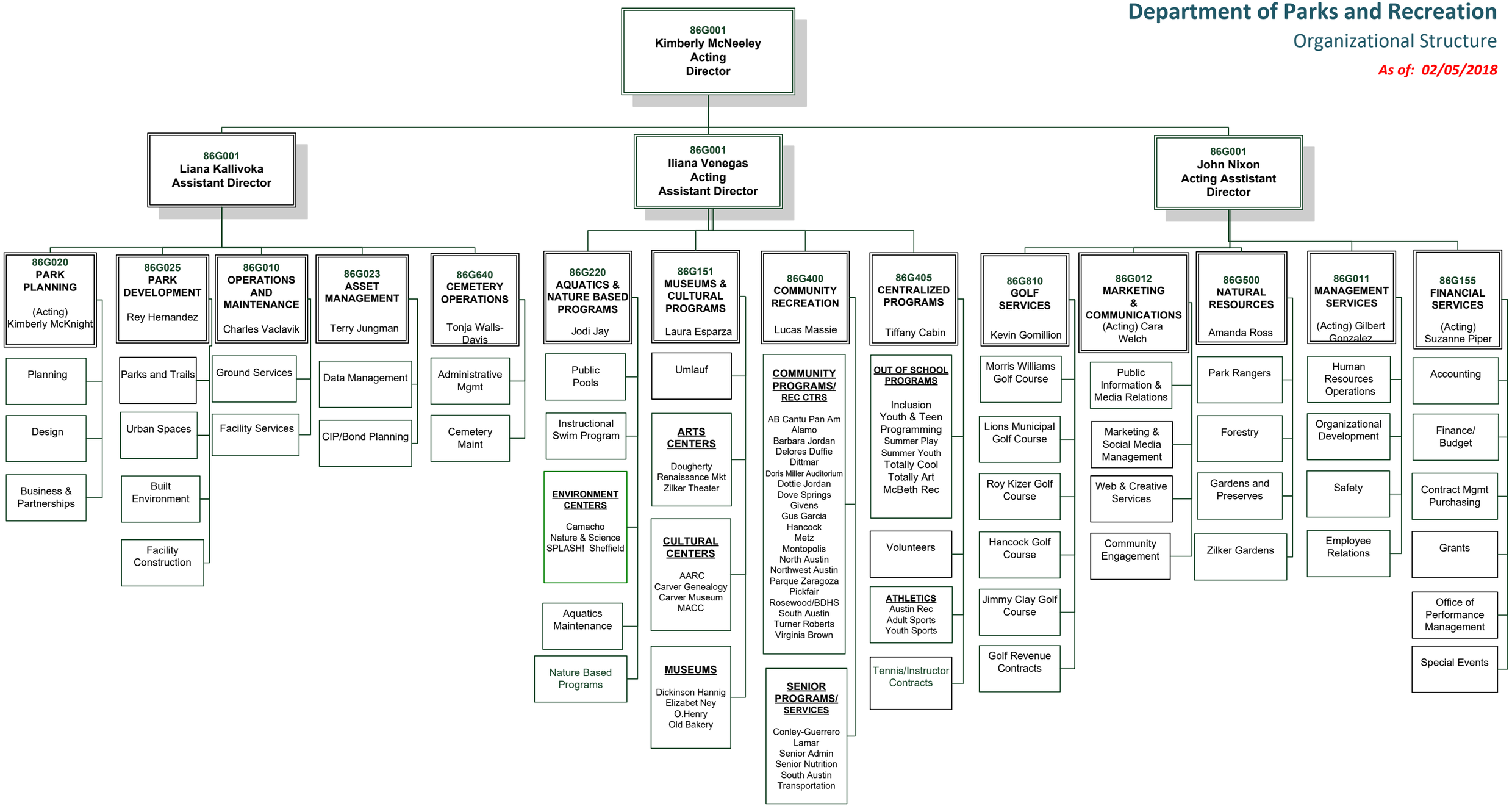
As of: 02/05/2018