



*Communications and Technology Management
Address Management Services*

LANDMARK CONSERVANCY ANNEXATION AREA

Case Number: C7a-2014-0004
Ordinance: 20141120-120
Effective: December 17, 2014
FULL PURPOSE ANNEXATION

RESPONSE AREAS
APD RA: DAVID 4
AFD RA: 00-3701
EMS RA: SOUTH

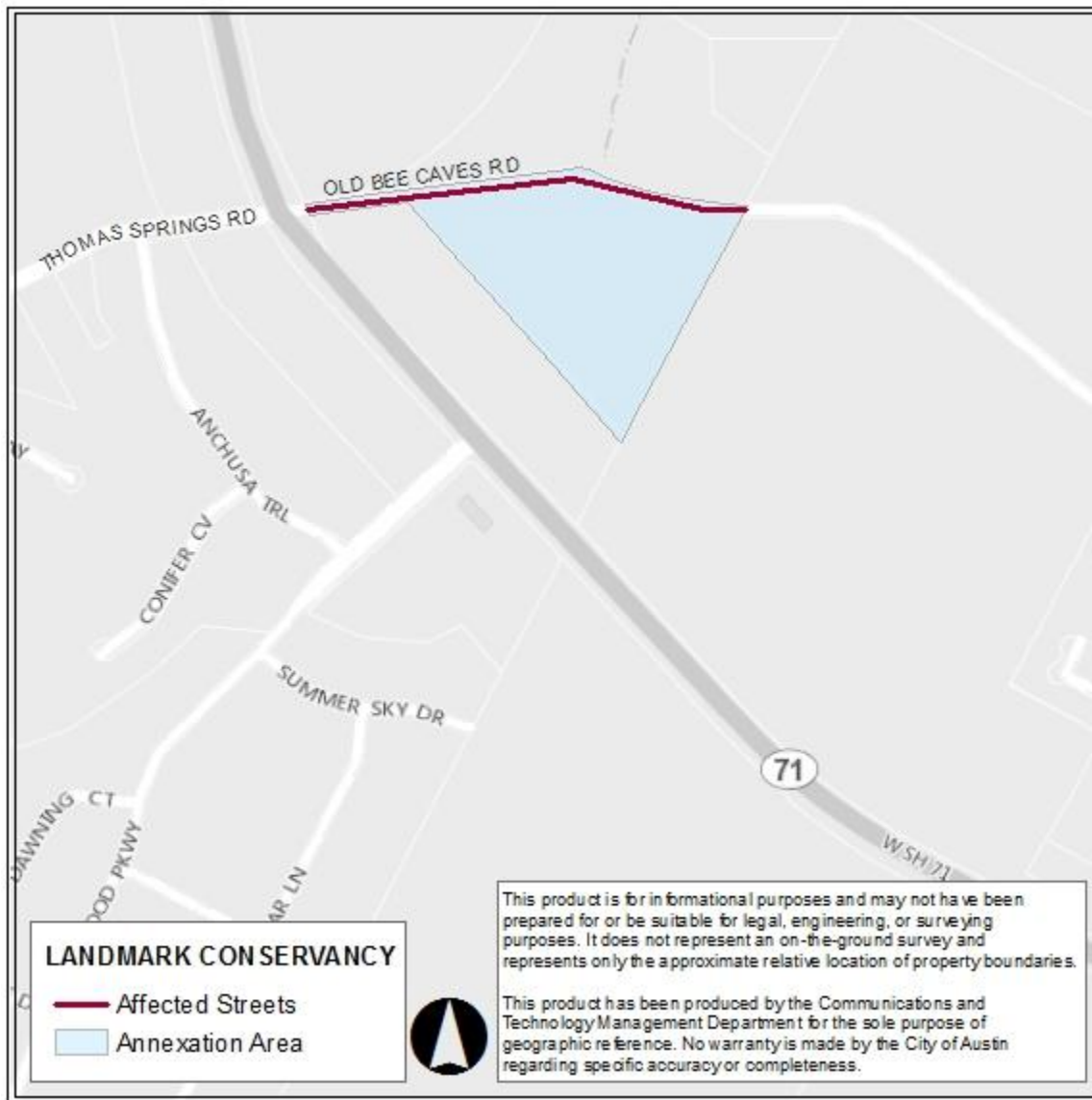

Street Ranges affected by Annexation:

NOTES	STREET NAME	ODD FROM	ODD TO	EVEN FROM	EVEN TO
***	OLD BEE CAVES RD	9201	9615	-	-
###	OLD BEE CAVES RD	9617	9719	-	-

*** The Right-of-Way and properties along the street range were annexed.

Only the Right-of-Way was annexed.

**This information has been provided by the City of Austin 911 Addressing. No warranty is made by the City regarding its accuracy or completeness.

Annexation information:

Virginia Collier
512-974-2022

Addressing information:

Address Management Services
addressing@austintexas.gov
512-974-2797