Austin Fire Department
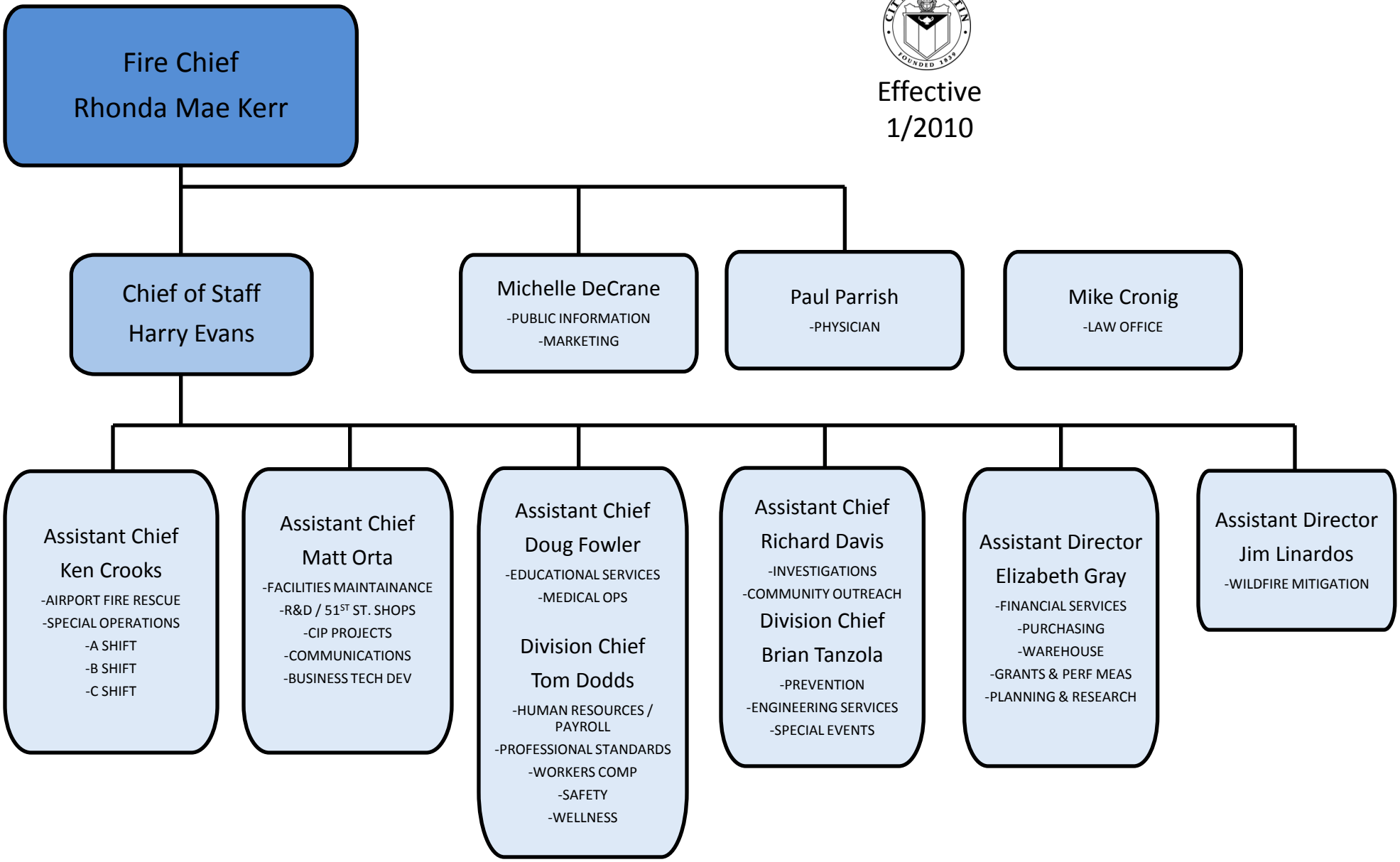
Effective
1/2010