South Congress District

District Boundaries

Parks

Schools

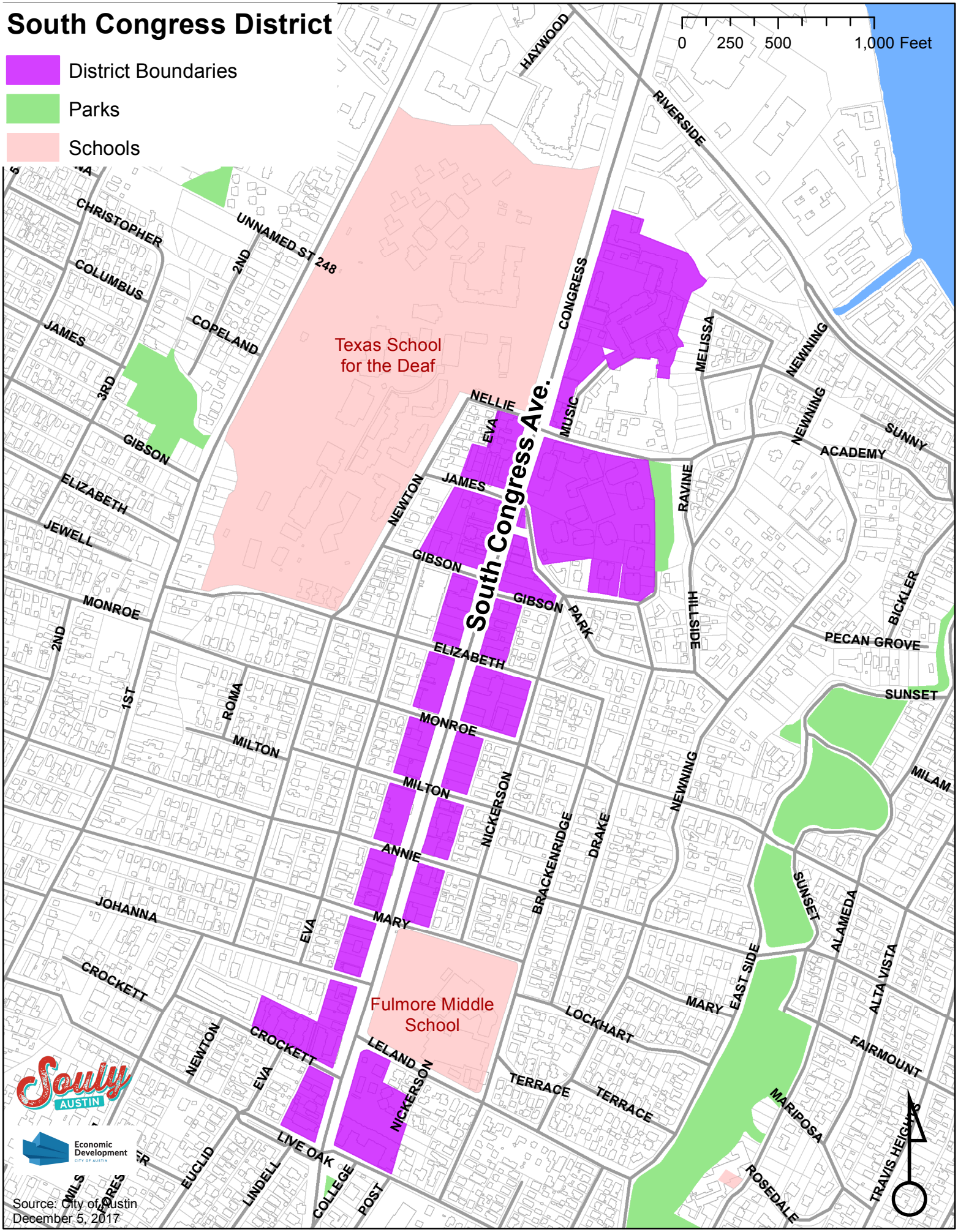

Source: City of Austin
December 5, 2017