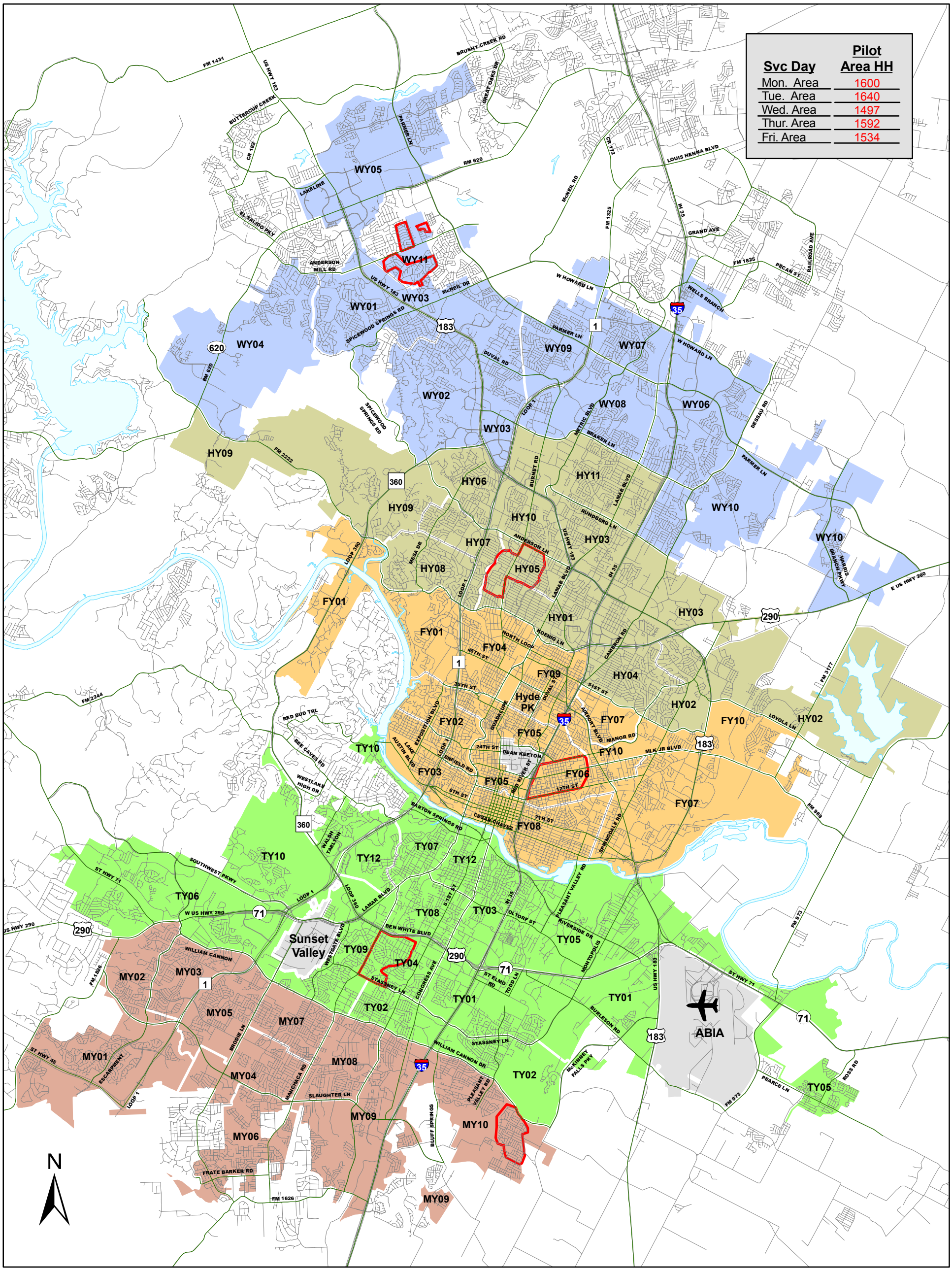

Proposed Organics Pilot Areas

Pilot Areas

Yard Trimming Service Days

- Monday
- Tuesday
- Wednesday
- Thursday
- Friday
- Unserved Areas

AUSTIN RESOURCE RECOVERY

This product is for informational purposes and may not have been prepared for or be suitable for legal, engineering, or surveying purposes. It does not represent an on-the-ground survey and represents only the approximate relative location of property boundaries. This product has been produced by Austin Resource Recovery for the sole purpose of geographic reference. No warranty is made by the City of Austin regarding specific accuracy or completeness.

G:\Routing\Projects\Organics Pilot Areas\organics_pilot_areas.mxd
Size: 11x17 05/11/2012

Monday Organics Area - Phase 1

AUSTIN RESOURCE RECOVERY

This product is for informational purposes and may not have been prepared for or be suitable for legal, engineering, or surveying purposes. It does not represent an on-the-ground survey and represents only the approximate relative location of property boundaries. This product has been produced by Austin Resource Recovery for the sole purpose of geographic reference. No warranty is made by the City of Austin regarding specific accuracy or completeness.

07/11/2012

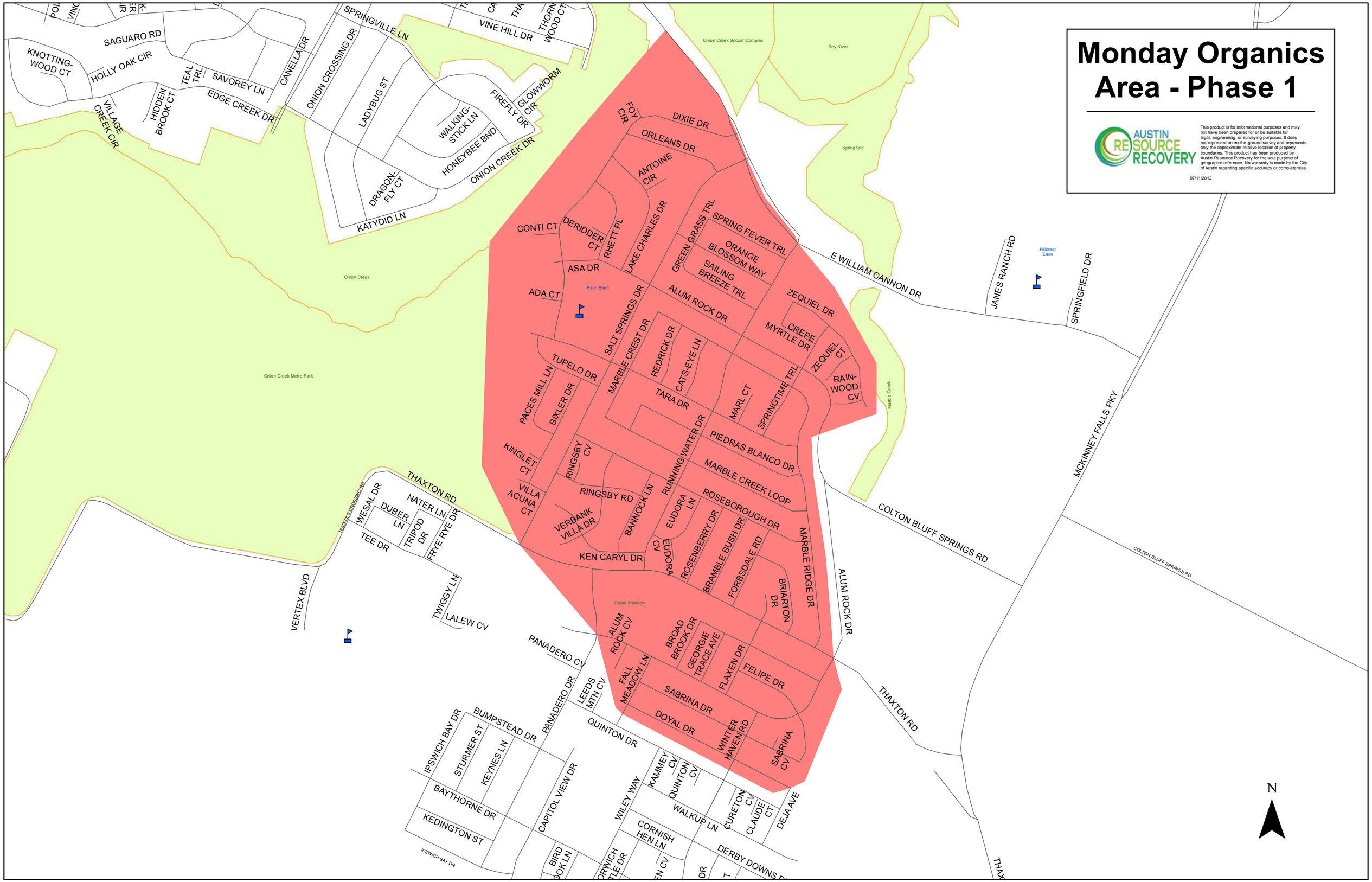

Tuesday Organics Area - Phase 1

AUSTIN RESOURCE RECOVERY

This product is for informational purposes and may not have been prepared for or be suitable for legal, engineering, or surveying purposes. It does not represent an on-the-ground survey and represents only the approximate relative location of property boundaries. This product has been produced by Austin Resource Recovery for the sole purpose of geographic reference. No warranty is made by the City of Austin regarding specific accuracy or completeness.

07/11/2012

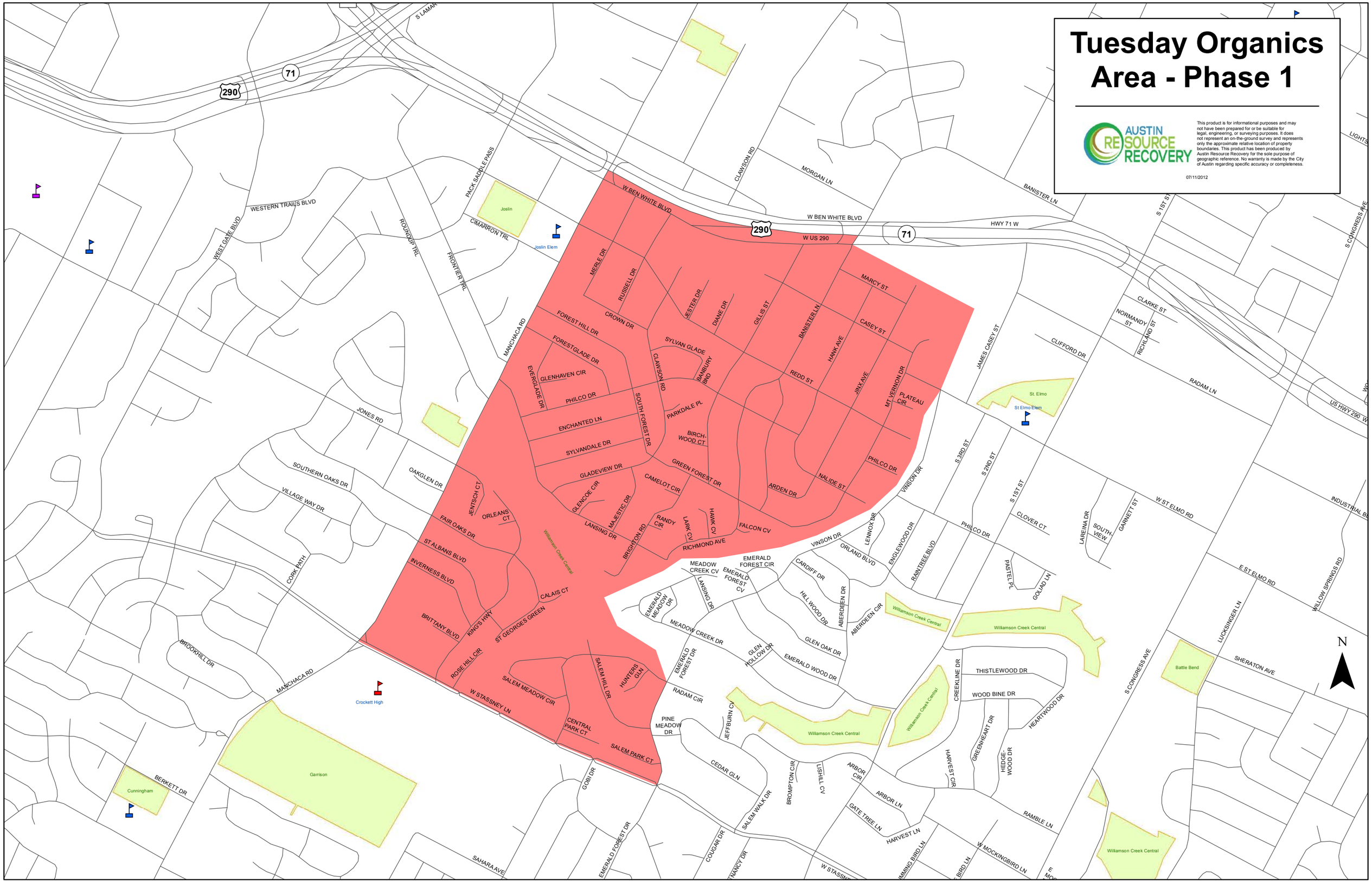

Wednesday Organics Area - Phase 1

AUSTIN RESOURCE RECOVERY

This product is for informational purposes and may not have been prepared for or be suitable for legal, engineering, or surveying purposes. It does not represent an on-the-ground survey and represents only the approximate relative location of property boundaries. This product has been produced by Austin Resource Recovery for the sole purpose of geographic reference. No warranty is made by the City of Austin regarding specific accuracy or completeness.

07/11/2012

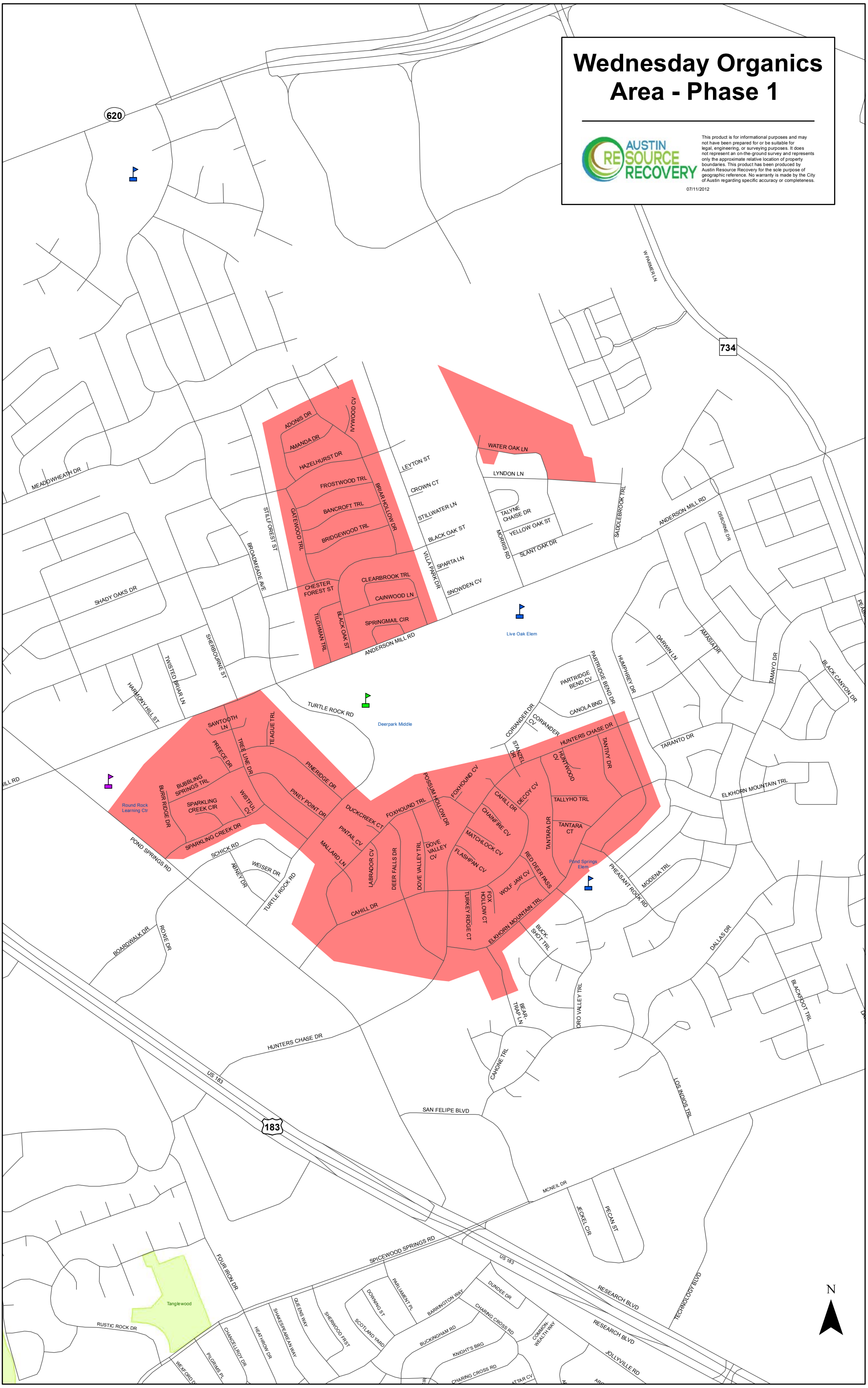

Thursday Organics Area - Phase 1

AUSTIN RESOURCE RECOVERY

This product is for informational purposes and may not have been prepared for or be suitable for legal, engineering, or surveying purposes. It does not represent an on-the-ground survey and represents only the approximate relative location of property boundaries. This product has been produced by Austin Resource Recovery for the sole purpose of geographic reference. No warranty is made by the City of Austin regarding specific accuracy or completeness.

07/11/2012

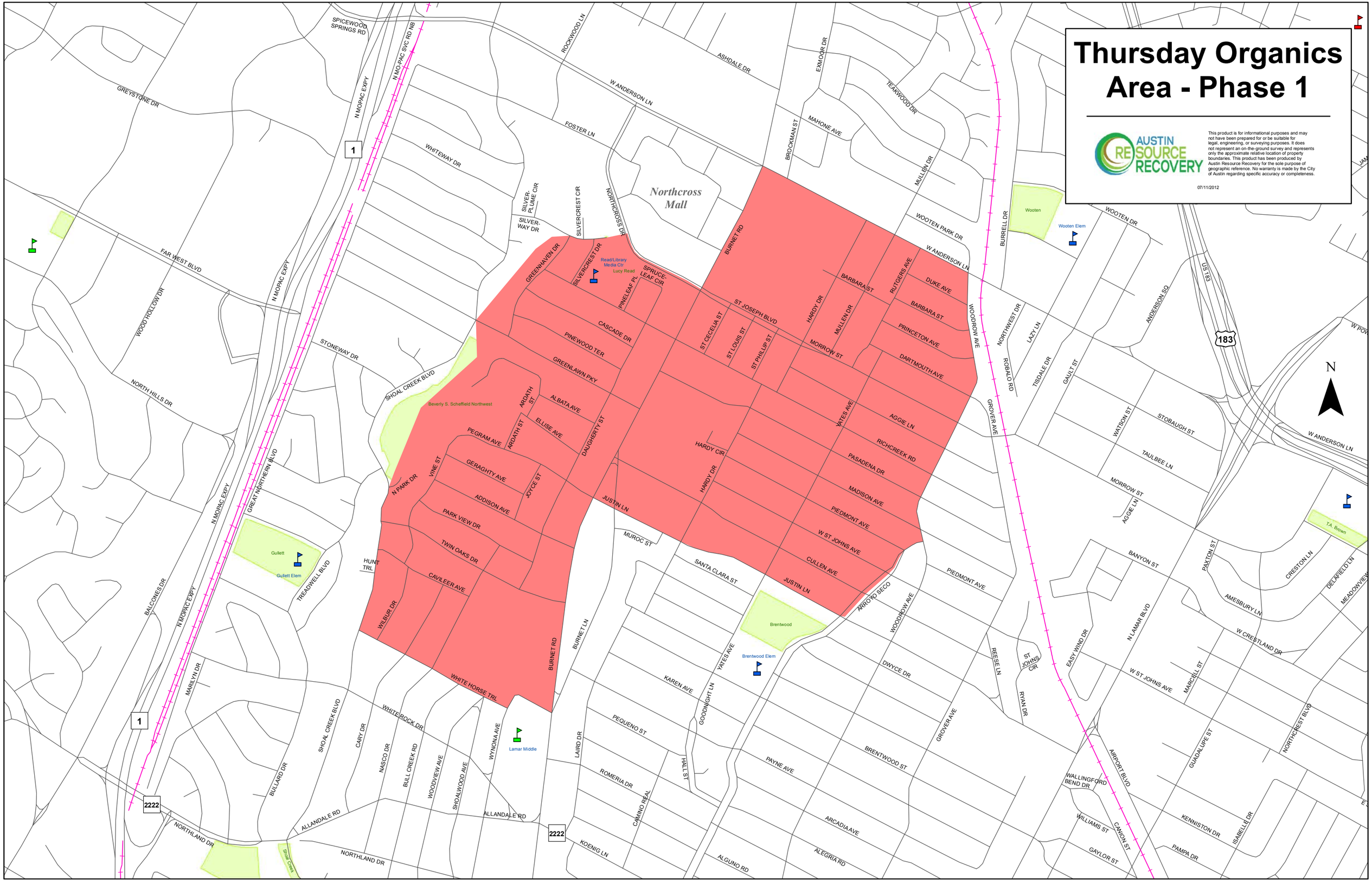

Friday Organics Area - Phase 1

AUSTIN RESOURCE RECOVERY

This product is for informational purposes and may not have been prepared for or be suitable for legal, engineering, or surveying purposes. It does not represent an on-the-ground survey and represents only the approximate relative location of property boundaries. This product has been produced by Austin Resource Recovery for the sole purpose of geographic reference. No warranty is made by the City of Austin regarding specific accuracy or completeness.
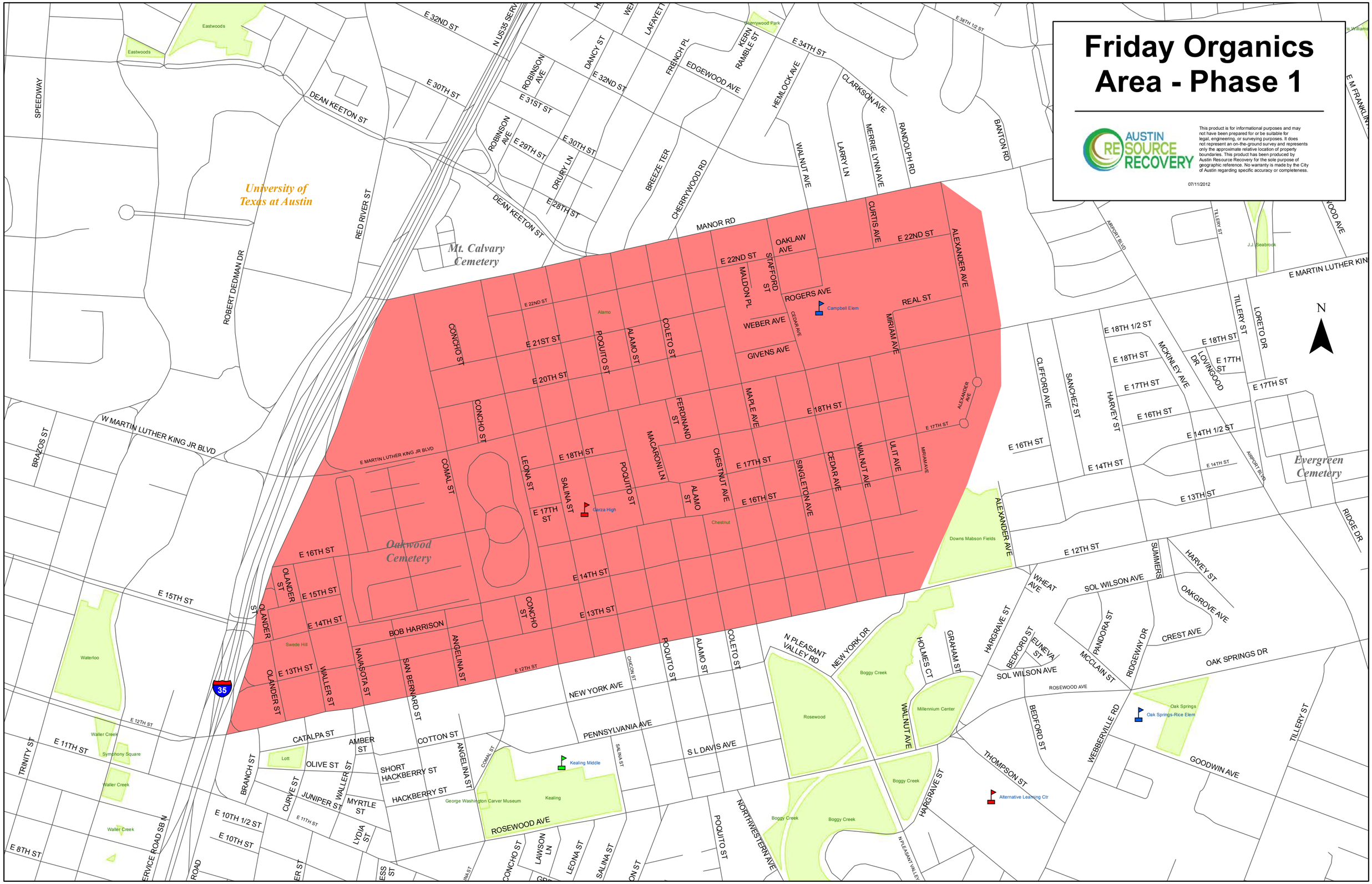
07/11/2012