APPENDIX I

FUTURE PLAN:
FM 969 – US 183 to SH 130 Interim Improvements

LEGEND

- INTERIM R.O.W. LINE
- EXISTING TRAVEL LANE
- INTERIM TRAVEL LANE
- INTERIM ROADWAY
- INTERIM BIKE LANE
- INTERIM SIDEWALK
- REQUIRED R.O.W.
- EXISTING TRAFFIC SIGNAL

0 50 100 150
SCALE: 1" = 100'

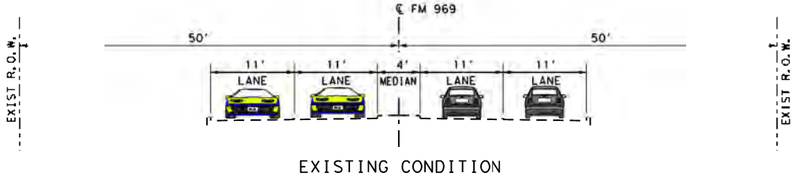

EXISTING CONDITION

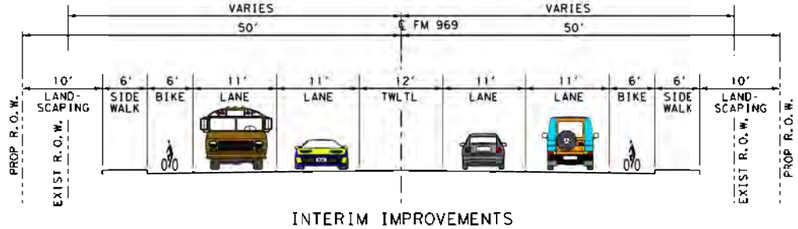

INTERIM IMPROVEMENTS

URS 9400 Amberglen Boulevard
Austin, TX 78729
512.454.4797 (Firm #3162)

PAPE-DAWSON ENGINEERS
555 EAST RAMSEY | SAN ANTONIO, TEXAS 78216 | PHONE: 210.375.9000 FAX: 210.375.9010
TEXAS BOARD OF PROFESSIONAL ENGINEERS, FIRM REGISTRATION # 470

FM 969 – US 183 TO SH 130
INTERIM IMPROVEMENTS

Design File name: P:\79135\001\Design\Exhibits\Cut Sheets\Interim\79350RDWY_IN101.dgn
Plotted on: 1/13/2012

N

LEGEND

- INTERIM R.O.W. LINE
- EXISTING TRAVEL LANE
- INTERIM TRAVEL LANE
- INTERIM ROADWAY
- INTERIM BIKE LANE
- INTERIM SIDEWALK
- REQUIRED R.O.W.
- EXISTING TRAFFIC SIGNAL

0 50 100 150
SCALE: 1" = 100'

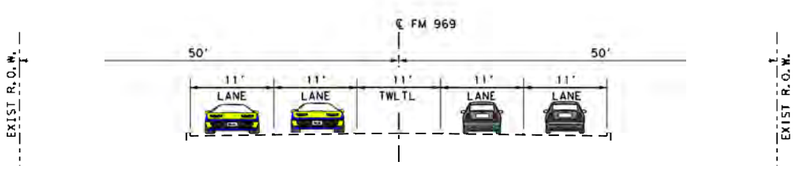

EXISTING CONDITION

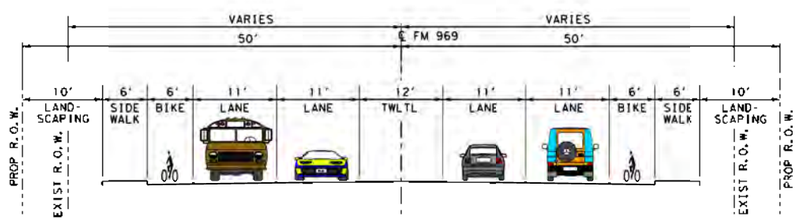

INTERIM IMPROVEMENTS

URS
9400 Amberglen Boulevard
Austin, TX 78729
512.454.4797 (Firm #3162)

PAPE-DAWSON ENGINEERS
555 EAST RAMSEY | SAN ANTONIO, TEXAS 78216 | PHONE: 210.375.9000 FAX: 210.375.9010
TEXAS BOARD OF PROFESSIONAL ENGINEERS, FIRM REGISTRATION # 470

FM 969 – US 183 TO SH 130
INTERIM IMPROVEMENTS

Design File name: P:\79\35\00\Design\Exhibits\Cut Sheets\Interim\79350CRDWY*IN102.dgn
Plotted on: 11/13/2012

Plotted on: 1/13/2012

Design Engine: P:\79\35\00\Design\Exhibits\Cut Sheets\Interim\93SOGRDWY+INI03.dgn

MATCH LINE STA. 44+00

45+00 46+00 47+00 48+00 49+00 50+00 51+00 52+00 53+00 54+00 55+00 56+00 57

FM 969

℄ PC STA 47+75.86

MCBEE DRIVE

PT STA 56+30.42

MATCH LINE STA. 57+00

N

LEGEND

- INTERIM R.O.W. LINE
- EXISTING TRAVEL LANE
- INTERIM TRAVEL LANE
- INTERIM ROADWAY
- INTERIM BIKE LANE
- INTERIM SIDEWALK
- REQUIRED R.O.W.
- EXISTING TRAFFIC SIGNAL

0 50 100 150

SCALE: 1" = 100'

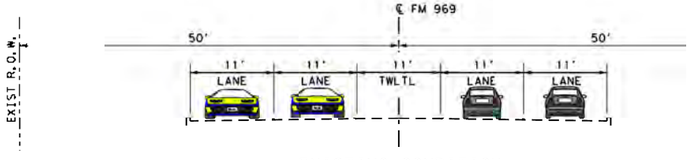

EXISTING CONDITION

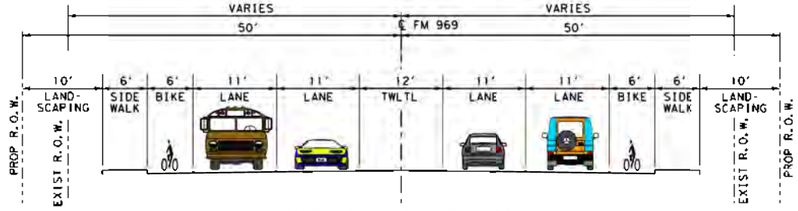

INTERIM IMPROVEMENTS

URS 9400 Amberglen Boulevard Austin, TX 78729 512.454.4797 (Firm #3162)

PAPE-DAWSON ENGINEERS

555 EAST RAMSEY | SAN ANTONIO, TEXAS 78216 | PHONE: 210.375.9000 FAX: 210.375.9010

TEXAS BOARD OF PROFESSIONAL ENGINEERS, FIRM REGISTRATION # 470

FM 969 – US 183 TO SH 130

INTERIM IMPROVEMENTS

LEGEND

- INTERIM R.O.W. LINE
- EXISTING TRAVEL LANE
- INTERIM TRAVEL LANE
- INTERIM ROADWAY
- INTERIM BIKE LANE
- INTERIM SIDEWALK
- REQUIRED R.O.W.
- EXISTING TRAFFIC SIGNAL

0 50 100 150
SCALE: 1" = 100'

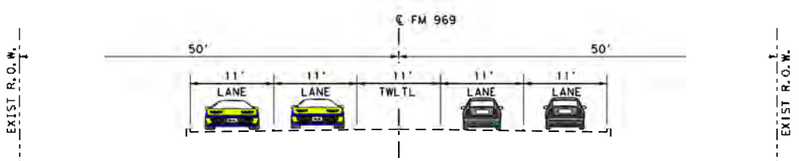

EXISTING CONDITION

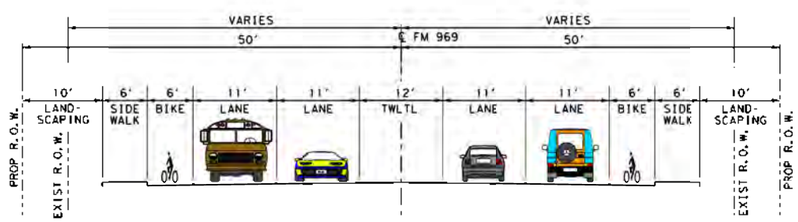

INTERIM IMPROVEMENTS

URS 9400 Amberglen Boulevard Austin, TX 78729 512.454.4797 (Firm #3162)

PAPE-DAWSON ENGINEERS
555 EAST RAMSEY | SAN ANTONIO, TEXAS 78216 | PHONE: 210.375.9000 FAX: 210.375.9010
TEXAS BOARD OF PROFESSIONAL ENGINEERS, FIRM REGISTRATION # 470

FM 969 – US 183 TO SH 130
INTERIM IMPROVEMENTS

Plotted on: 1/13/2012
Design File name: P:\79135\00\Design\Exhibits\Cut Sheets\Interim\93500RDWY_INT04.dgn

Plotted on: 1/13/2012

LEGEND

- INTERIM R.O.W. LINE
- EXISTING TRAVEL LANE
- INTERIM TRAVEL LANE
- INTERIM ROADWAY
- INTERIM BIKE LANE
- INTERIM SIDEWALK
- REQUIRED R.O.W.
- EXISTING TRAFFIC SIGNAL

0 50 100 150
SCALE: 1" = 100'

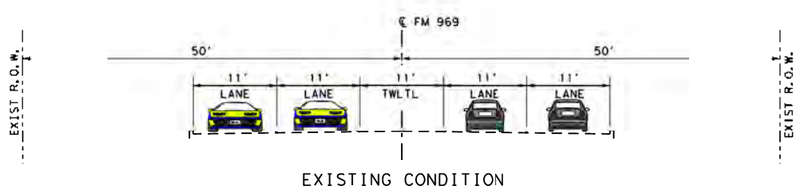

EXISTING CONDITION

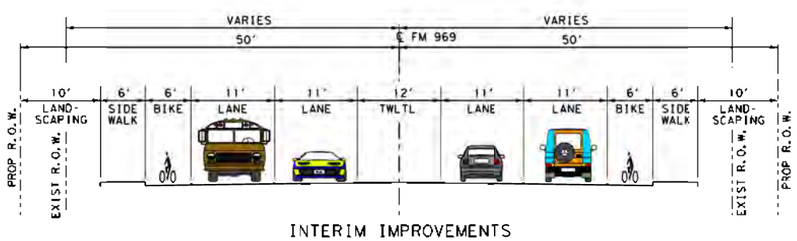

INTERIM IMPROVEMENTS

URS
9400 Amberglen Boulevard
Austin, TX 78729
512.454.4797 (Firm #3162)

PAPE-DAWSON ENGINEERS
555 EAST RAMSEY | SAN ANTONIO, TEXAS 78216 | PHONE: 210.375.9000 FAX: 210.375.9010
TEXAS BOARD OF PROFESSIONAL ENGINEERS, FIRM REGISTRATION # 470

FM 969 – US 183 TO SH 130
INTERIM IMPROVEMENTS

Design File name: P:\79135\00\Design\Exhibits\Cut Sheets\Interim\79350RDWYxINI05.dgn

Plotted on: 1/13/2012

LEGEND

- INTERIM R.O.W. LINE
- EXISTING TRAVEL LANE
- INTERIM TRAVEL LANE
- INTERIM ROADWAY
- INTERIM BIKE LANE
- INTERIM SIDEWALK
- REQUIRED R.O.W.
- EXISTING TRAFFIC SIGNAL

0 50 100 150
SCALE: 1" = 100'

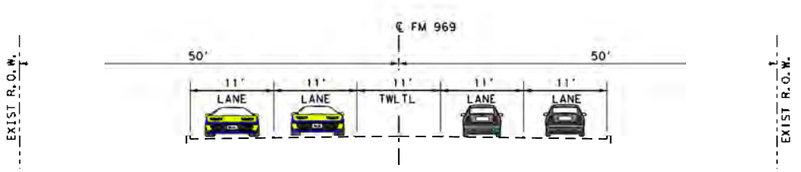

EXISTING CONDITION

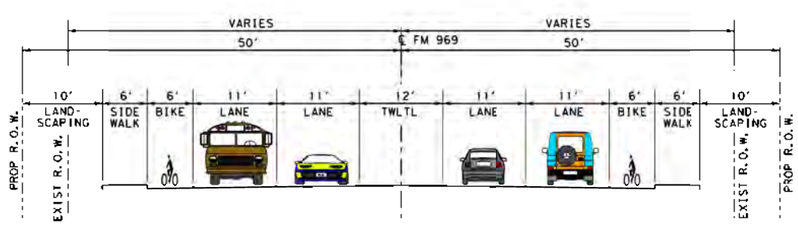

INTERIM IMPROVEMENTS

URS 9400 Amberglen Boulevard Austin, TX 78729 512.454.4797 (Firm #3162)

PAPE-DAWSON ENGINEERS
555 EAST RAMSEY | SAN ANTONIO, TEXAS 78216 | PHONE: 210.375.9000 FAX: 210.375.9010
TEXAS BOARD OF PROFESSIONAL ENGINEERS, FIRM REGISTRATION # 470

FM 969 – US 183 TO SH 130
INTERIM IMPROVEMENTS

Design File name: P:\79135\00\Design\Exhibits\Cut Sheets\Interim\79350HDWY*IN106.dgn

N

LEGEND

- INTERIM R.O.W. LINE
- EXISTING TRAVEL LANE
- INTERIM TRAVEL LANE
- INTERIM ROADWAY
- INTERIM BIKE LANE
- INTERIM SIDEWALK
- REQUIRED R.O.W.
- EXISTING TRAFFIC SIGNAL

0 50 100 150
SCALE: 1" = 100'

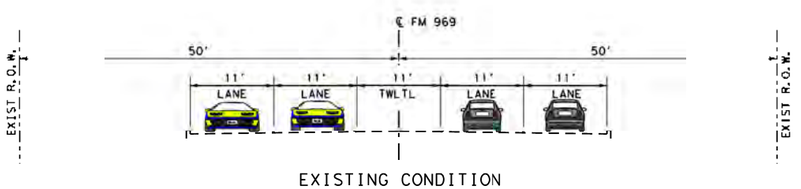

EXISTING CONDITION

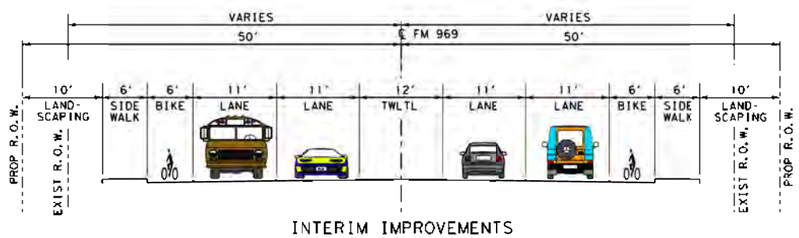

INTERIM IMPROVEMENTS

URS 9400 Amberglen Boulevard
Austin, TX 78729
512.454.4797 (Firm #3162)

PAPE-DAWSON ENGINEERS
555 EAST RAMSEY | SAN ANTONIO, TEXAS 78216 | PHONE: 210.375.9000 FAX: 210.375.9010
TEXAS BOARD OF PROFESSIONAL ENGINEERS, FIRM REGISTRATION # 470

FM 969 – US 183 TO SH 130
INTERIM IMPROVEMENTS

Design File name: P:\79\35\00\Design\Exhibits\Cut Sheets\Interim\9350GRDWY+INI07.dgn
Plotted on: 1/13/2012

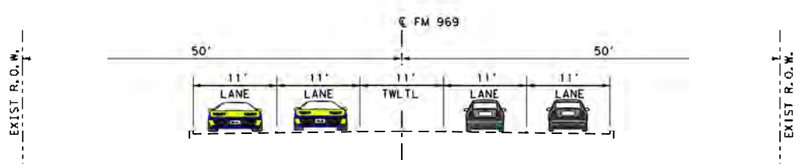

EXISTING CONDITION

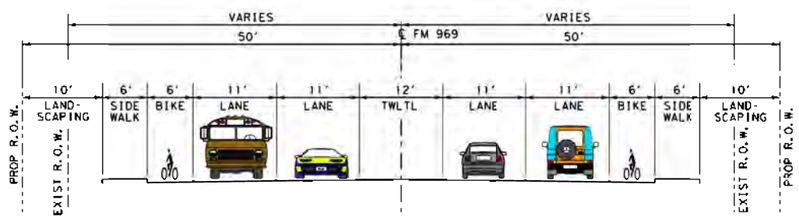

INTERIM IMPROVEMENTS

URS
9400 Amberglen Boulevard
Austin, TX 78729
512.454.4797 (Firm #3162)

PAPE-DAWSON ENGINEERS
555 EAST RAMSEY | SAN ANTONIO, TEXAS 78216 | PHONE: 210.375.9000 FAX: 210.375.9010
TEXAS BOARD OF PROFESSIONAL ENGINEERS, FIRM REGISTRATION # 470

FM 969 – US 183 TO SH 130
INTERIM IMPROVEMENTS

Design Filename: P:\79\35\00\Design\Exhibits\Cut Sheets\Interim\79350GRDWY*IN108.dgn
Plotted on: 11/13/2012

LEGEND

- INTERIM R.O.W. LINE
- EXISTING TRAVEL LANE
- INTERIM TRAVEL LANE
- INTERIM ROADWAY
- INTERIM BIKE LANE
- INTERIM SIDEWALK
- REQUIRED R.O.W.
- EXISTING TRAFFIC SIGNAL

0 50 100 150
SCALE: 1" = 100'

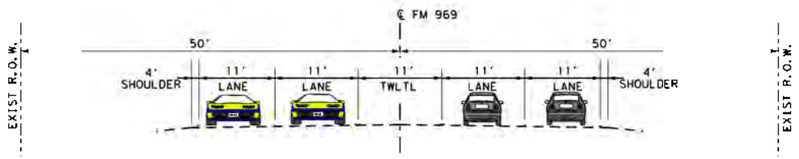

EXISTING CONDITION

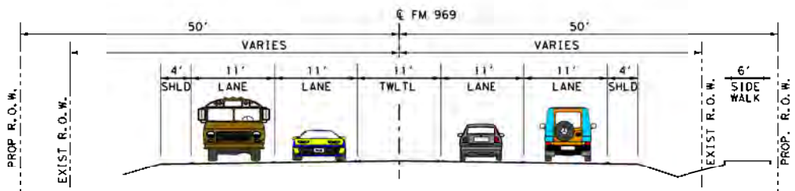

INTERIM IMPROVEMENTS
TXDOT PASS THROUGH PROJECT (CSJ 1186-01-090)

URS 9400 Amberglen Boulevard Austin, TX 78729 512.454.4797 (Firm #3162)

PAPE-DAWSON ENGINEERS
555 EAST RAMSEY | SAN ANTONIO, TEXAS 78216 | PHONE: 210.375.9000 FAX: 210.375.9010
TEXAS BOARD OF PROFESSIONAL ENGINEERS, FIRM REGISTRATION # 470

FM 969 – US 183 TO SH 130
INTERIM IMPROVEMENTS

Design File name: P:\79135\00\Design\Exhibits\Cut Sheets\Interim\79350RDWY-IN109.dgn
Plotted on: 1/13/2012

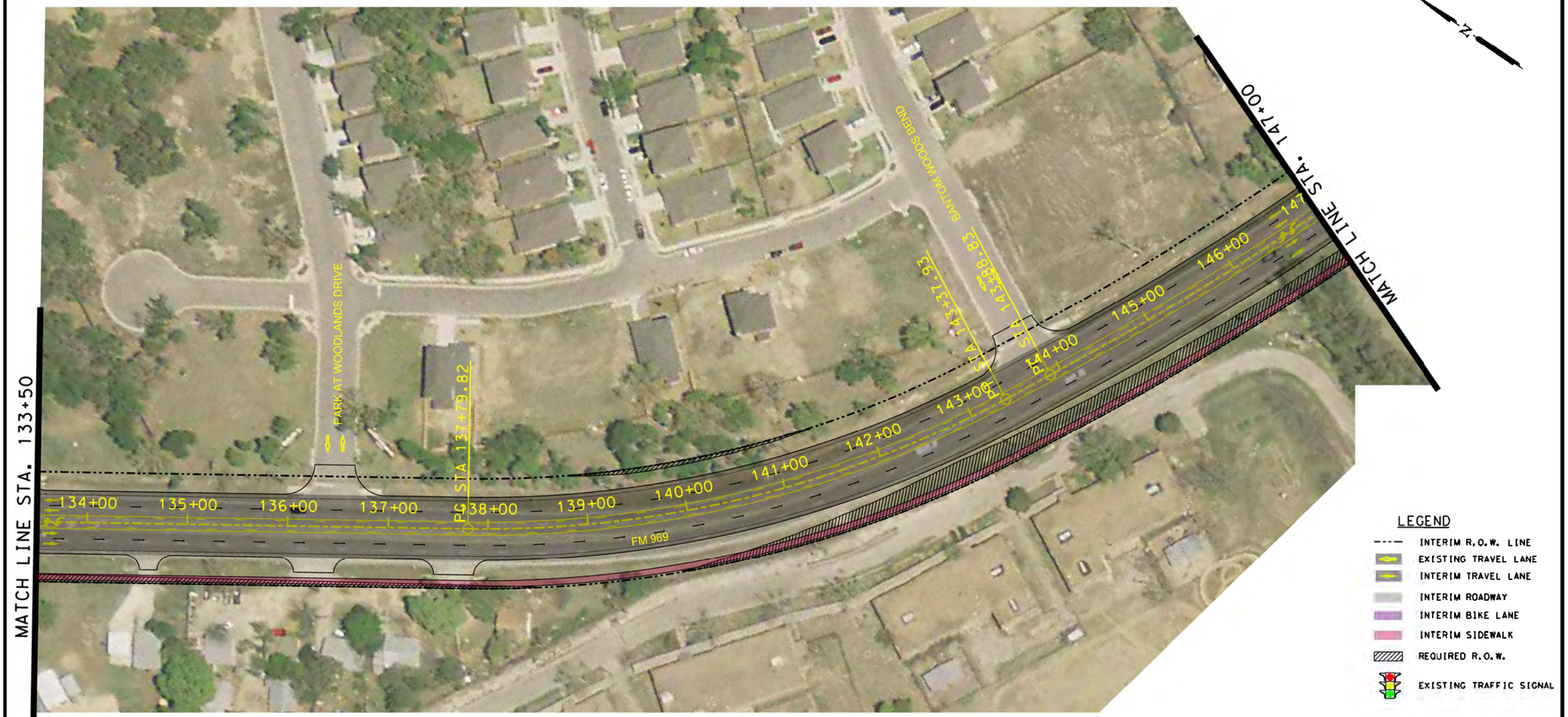

LEGEND

- INTERIM R.O.W. LINE
- EXISTING TRAVEL LANE
- INTERIM TRAVEL LANE
- INTERIM ROADWAY
- INTERIM BIKE LANE
- INTERIM SIDEWALK
- REQUIRED R.O.W.
- EXISTING TRAFFIC SIGNAL

0 50 100 150
SCALE: 1" = 100'

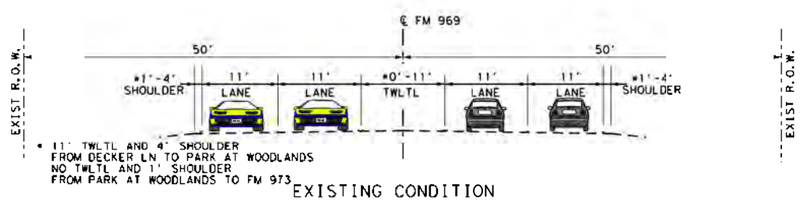

EXISTING CONDITION

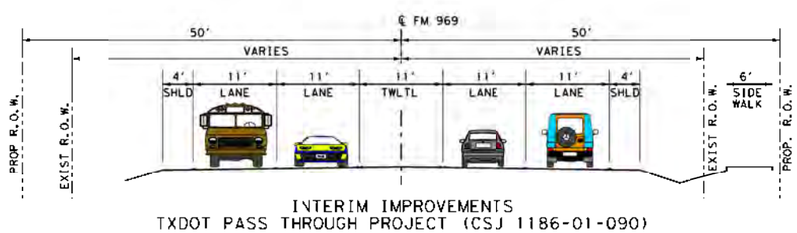

INTERIM IMPROVEMENTS
TXDOT PASS THROUGH PROJECT (CSJ 1186-01-090)

URS 9400 Amberglen Boulevard Austin, TX 78729 512.454.4797 (Firm #3162)

PAPE-DAWSON ENGINEERS
555 EAST RAMSEY | SAN ANTONIO, TEXAS 78216 | PHONE: 210.375.9000 FAX: 210.375.9010
TEXAS BOARD OF PROFESSIONAL ENGINEERS, FIRM REGISTRATION # 470

FM 969 – US 183 TO SH 130
INTERIM IMPROVEMENTS

Plotted on: 1/13/2012
Design File name: P:\79135\00\Design\Exhibits\Cut Sheets\Interim\93500RDWY_IN110.dgn

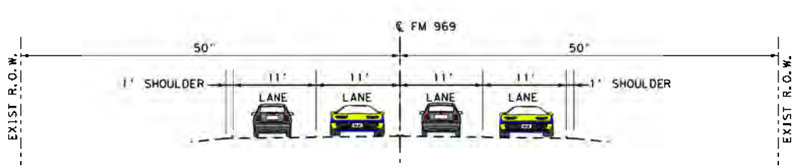

EXISTING CONDITION

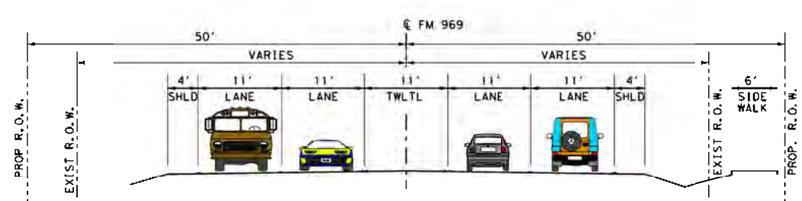

INTERIM IMPROVEMENTS
TXDOT PASS THROUGH PROJECT (CSJ 1186-01-090)

URS
9400 Amberglen Boulevard
Austin, TX 78729
512.454.4797 (Firm #3162)

PAPE-DAWSON ENGINEERS
555 EAST RAMSEY | SAN ANTONIO, TEXAS 78216 | PHONE: 210.375.9000 FAX: 210.375.9010
TEXAS BOARD OF PROFESSIONAL ENGINEERS, FIRM REGISTRATION # 470

FM 969 – US 183 TO SH 130
INTERIM IMPROVEMENTS

Design File name: P:\79\35\00\Design\Exhibits\Cut Sheets\Interim\79350GRDWY+IN111.dgn
Plotted on: 11/13/2012

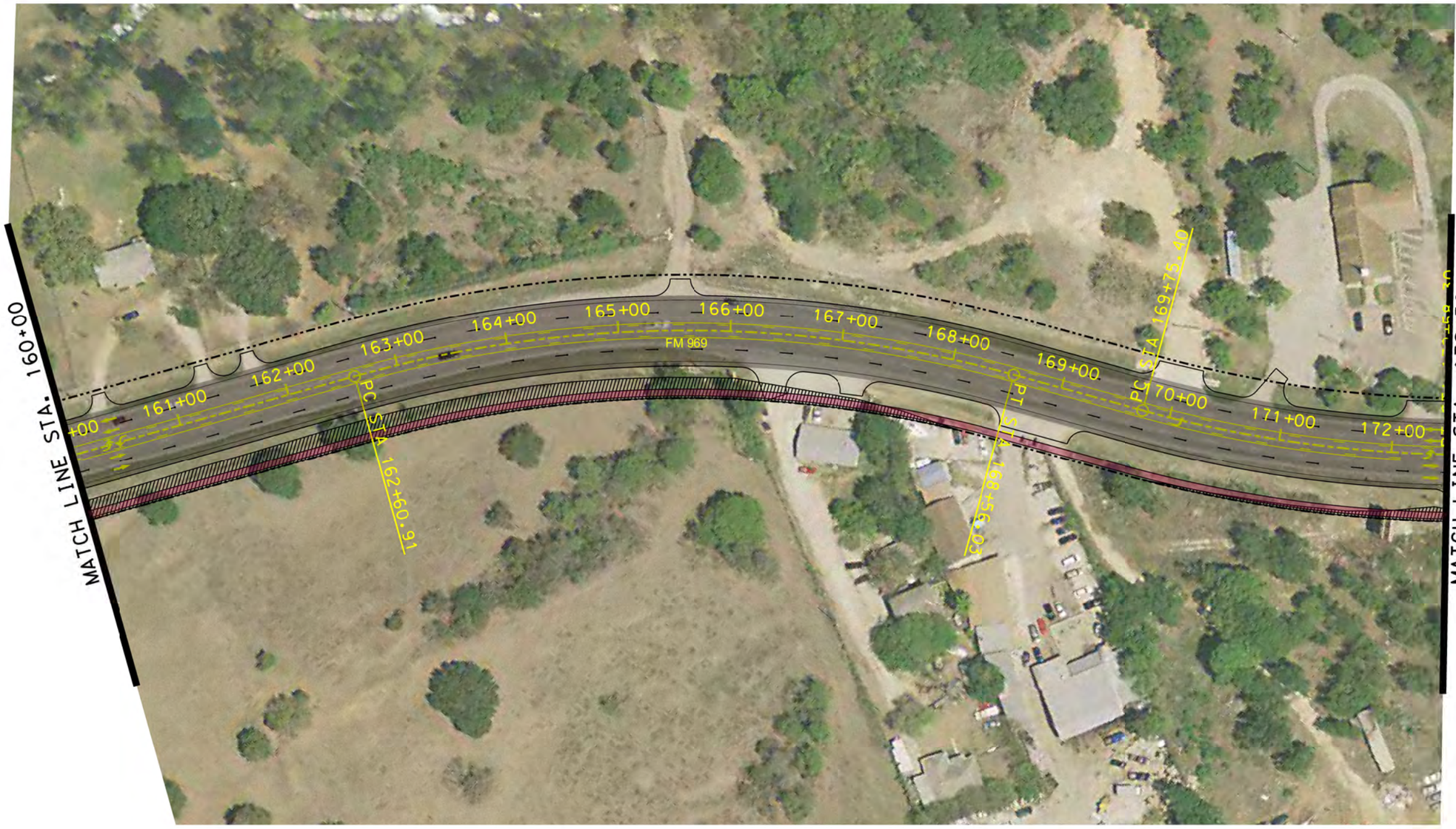

N

LEGEND

- INTERIM R.O.W. LINE
- EXISTING TRAVEL LANE
- INTERIM TRAVEL LANE
- INTERIM ROADWAY
- INTERIM BIKE LANE
- INTERIM SIDEWALK
- REQUIRED R.O.W.
- EXISTING TRAFFIC SIGNAL

0 50 100 150
SCALE: 1"= 100'

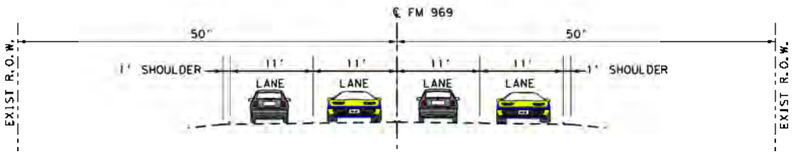

EXISTING CONDITION

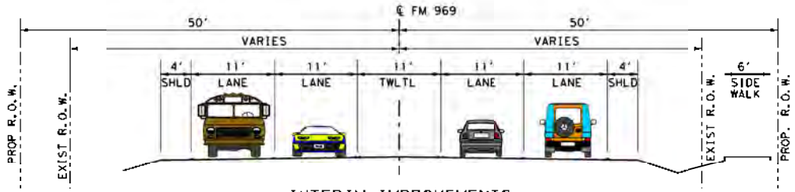

INTERIM IMPROVEMENTS
TXDOT PASS THROUGH PROJECT (CSJ 1186-01-090)

URS 9400 Amberglen Boulevard
Austin, TX 78729
512.454.4797 (Firm #3162)

PAPE-DAWSON ENGINEERS
555 EAST RAMSEY | SAN ANTONIO, TEXAS 78216 | PHONE: 210.375.9000 FAX: 210.375.9010
TEXAS BOARD OF PROFESSIONAL ENGINEERS, FIRM REGISTRATION # 470

FM 969 – US 183 TO SH 130
INTERIM IMPROVEMENTS

Plotted on: 1/13/2012
Design File name: P:\79\35\00\Design\Exhibits\Cut Sheets\Interim\93500RDWY-IN112.dgn

Plotted on: 1/13/2012

Design File name: P:\79135\00\Design\Exhibits\Cut Sheets\Interim\93500RDWY_INI13.dgn

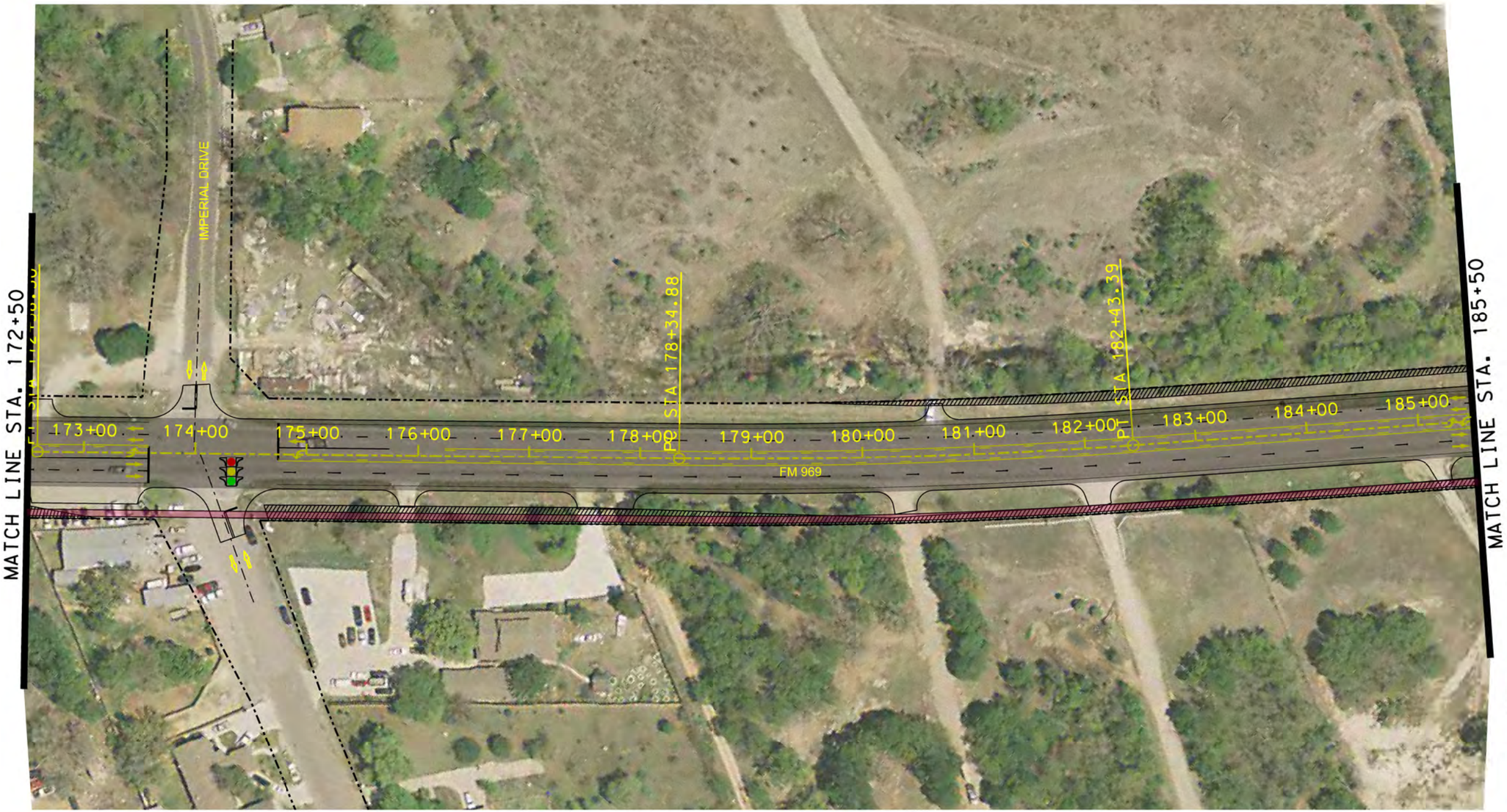

LEGEND

- INTERIM R.O.W. LINE
- EXISTING TRAVEL LANE
- INTERIM TRAVEL LANE
- INTERIM ROADWAY
- INTERIM BIKE LANE
- INTERIM SIDEWALK
- REQUIRED R.O.W.
- EXISTING TRAFFIC SIGNAL

0 50 100 150
SCALE: 1" = 100'

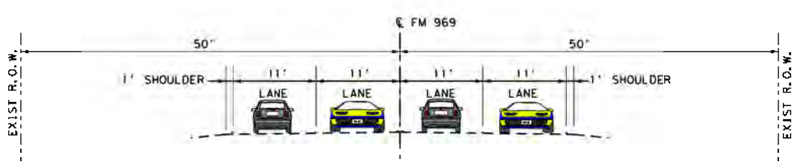

EXISTING CONDITION

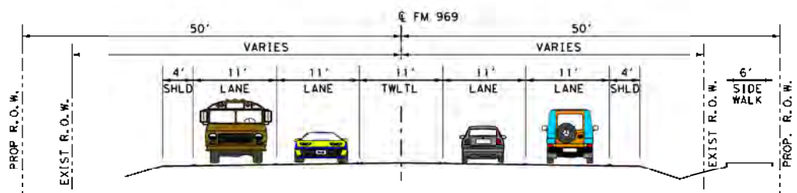

INTERIM IMPROVEMENTS
TXDOT PASS THROUGH PROJECT (CSJ 1186-01-090)

URS
9400 Amberglen Boulevard
Austin, TX 78729
512.454.4797 (Firm #3162)

PAPE-DAWSON ENGINEERS
555 EAST RAMSEY | SAN ANTONIO, TEXAS 78216 | PHONE: 210.375.9000 FAX: 210.375.9010
TEXAS BOARD OF PROFESSIONAL ENGINEERS, FIRM REGISTRATION # 470

FM 969 – US 183 TO SH 130
INTERIM IMPROVEMENTS

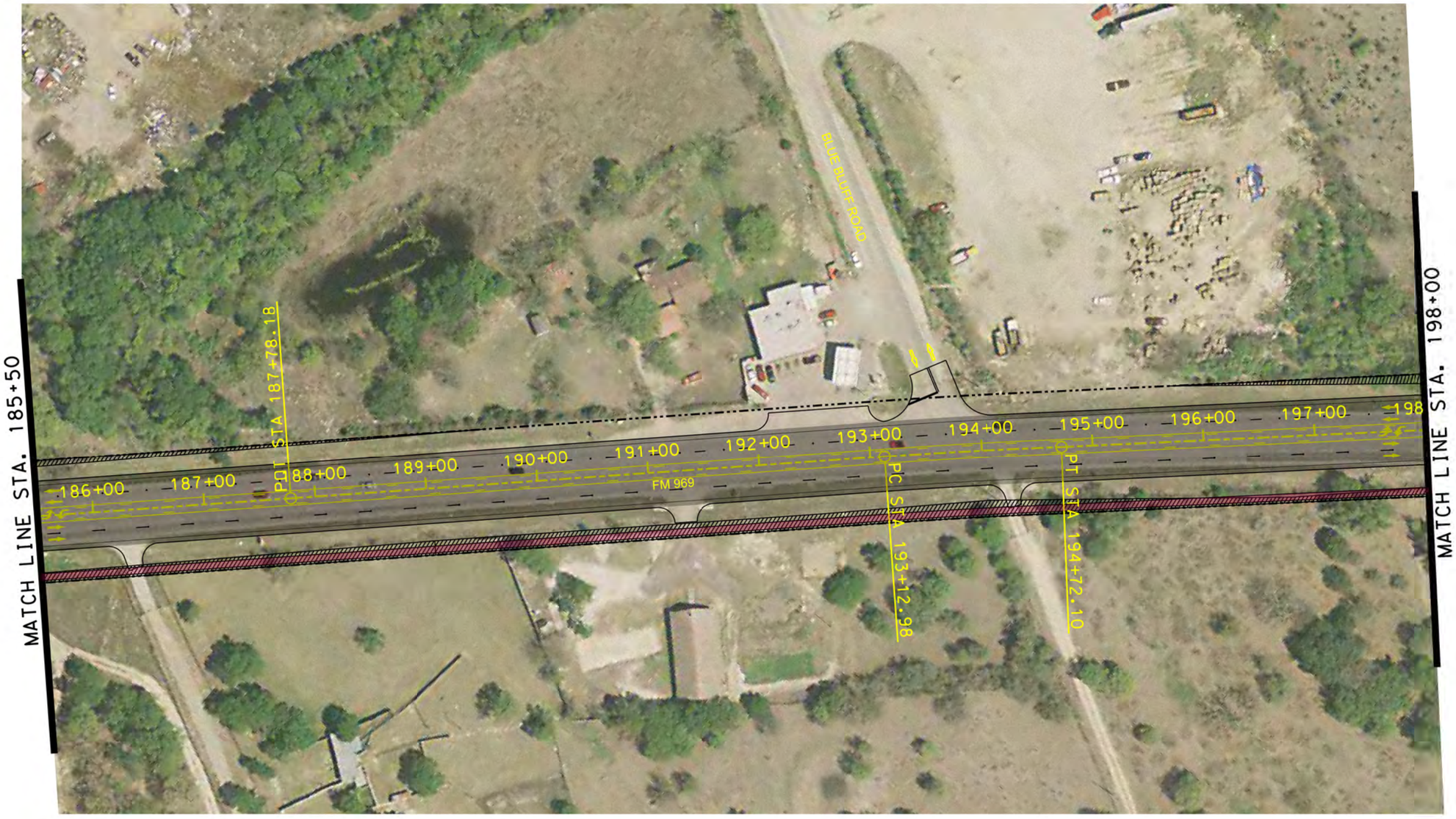

LEGEND

- INTERIM R.O.W. LINE
- EXISTING TRAVEL LANE
- INTERIM TRAVEL LANE
- INTERIM ROADWAY
- INTERIM BIKE LANE
- INTERIM SIDEWALK
- REQUIRED R.O.W.
- EXISTING TRAFFIC SIGNAL

0 50 100 150
SCALE: 1"= 100'

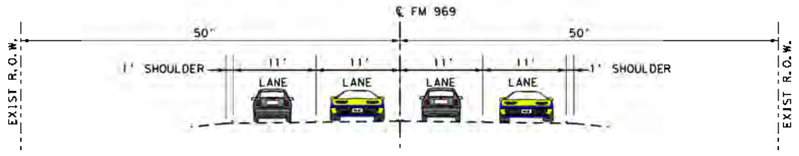

EXISTING CONDITION

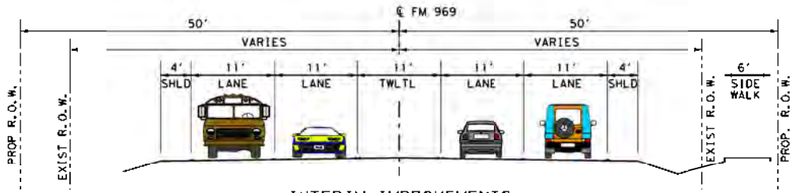

INTERIM IMPROVEMENTS
TXDOT PASS THROUGH PROJECT (CSJ 1186-01-090)

URS 9400 Amberglen Boulevard
Austin, TX 78729
512.454.4797 (Firm #3162)

PAPE-DAWSON ENGINEERS
555 EAST RAMSEY | SAN ANTONIO, TEXAS 78216 | PHONE: 210.375.9000 FAX: 210.375.9010
TEXAS BOARD OF PROFESSIONAL ENGINEERS, FIRM REGISTRATION # 470

FM 969 – US 183 TO SH 130
INTERIM IMPROVEMENTS

Plotted on: 1/13/2012
Design Fi engine: P:\79\35\00\Design\Exhibits\Cut Sheets\Interim\93500RDWY-IN114.dgn

N

LEGEND

- INTERIM R.O.W. LINE
- EXISTING TRAVEL LANE
- INTERIM TRAVEL LANE
- INTERIM ROADWAY
- INTERIM BIKE LANE
- INTERIM SIDEWALK
- REQUIRED R.O.W.
- EXISTING TRAFFIC SIGNAL

0 50 100 150

SCALE: 1" = 100'

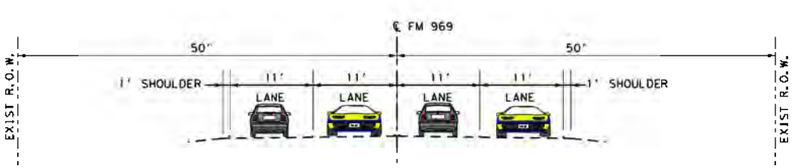

EXISTING CONDITION

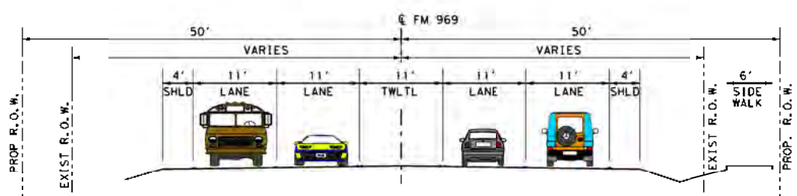

INTERIM IMPROVEMENTS
TXDOT PASS THROUGH PROJECT (CSJ 1186-01-090)

URS 9400 Amberglen Boulevard Austin, TX 78729 512.454.4797 (Firm #3162)

PAPE-DAWSON ENGINEERS
555 EAST RAMSEY | SAN ANTONIO, TEXAS 78216 | PHONE: 210.375.9000 FAX: 210.375.9010
TEXAS BOARD OF PROFESSIONAL ENGINEERS, FIRM REGISTRATION # 470

FM 969 – US 183 TO SH 130
INTERIM IMPROVEMENTS

Plotted on: 1/13/2012

Design File name: P:\79135\00\Design\Exhibits\Cut Sheets\Interim\79350HDWY*IN115.dgn

Plotted on: 1/13/2012

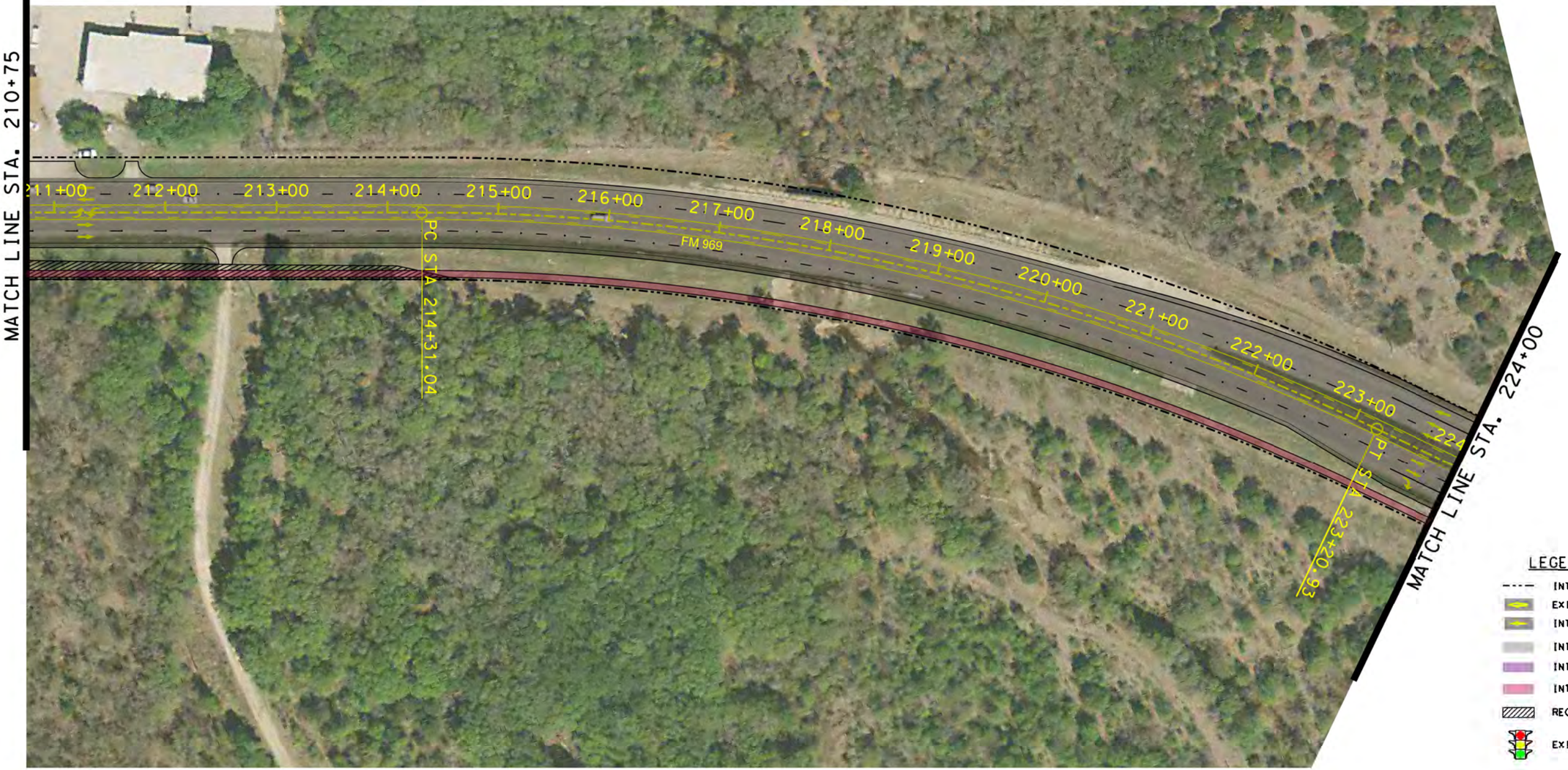

LEGEND

- INTERIM R.O.W. LINE
- EXISTING TRAVEL LANE
- INTERIM TRAVEL LANE
- INTERIM ROADWAY
- INTERIM BIKE LANE
- INTERIM SIDEWALK
- REQUIRED R.O.W.
- EXISTING TRAFFIC SIGNAL

0 50 100 150
SCALE: 1" = 100'

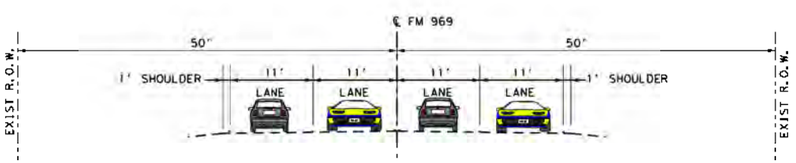

EXISTING CONDITION

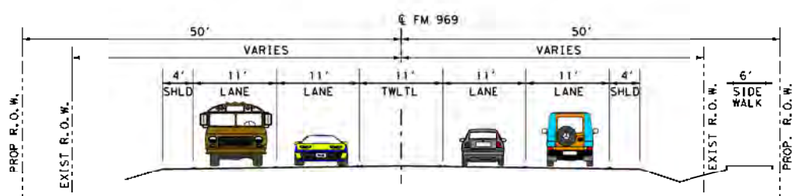

INTERIM IMPROVEMENTS
TXDOT PASS THROUGH PROJECT (CSJ 1186-01-090)

URS
9400 Amberglen Boulevard
Austin, TX 78729
512.454.4797 (Firm #3162)

PAPE-DAWSON ENGINEERS
555 EAST RAMSEY | SAN ANTONIO, TEXAS 78216 | PHONE: 210.375.9000 FAX: 210.375.9010
TEXAS BOARD OF PROFESSIONAL ENGINEERS, FIRM REGISTRATION # 470

FM 969 – US 183 TO SH 130
INTERIM IMPROVEMENTS

Design File name: P:\79135\COV\Design\Exhibits\Cut Sheets\Interim\93500RDWY*IN116.dgn

Plotted on: 1/13/2012

Design File name: P:\79\35\001\Design\Exhibits\Cut Sheets\Interim\93SOGRDWY+INI17.dgn

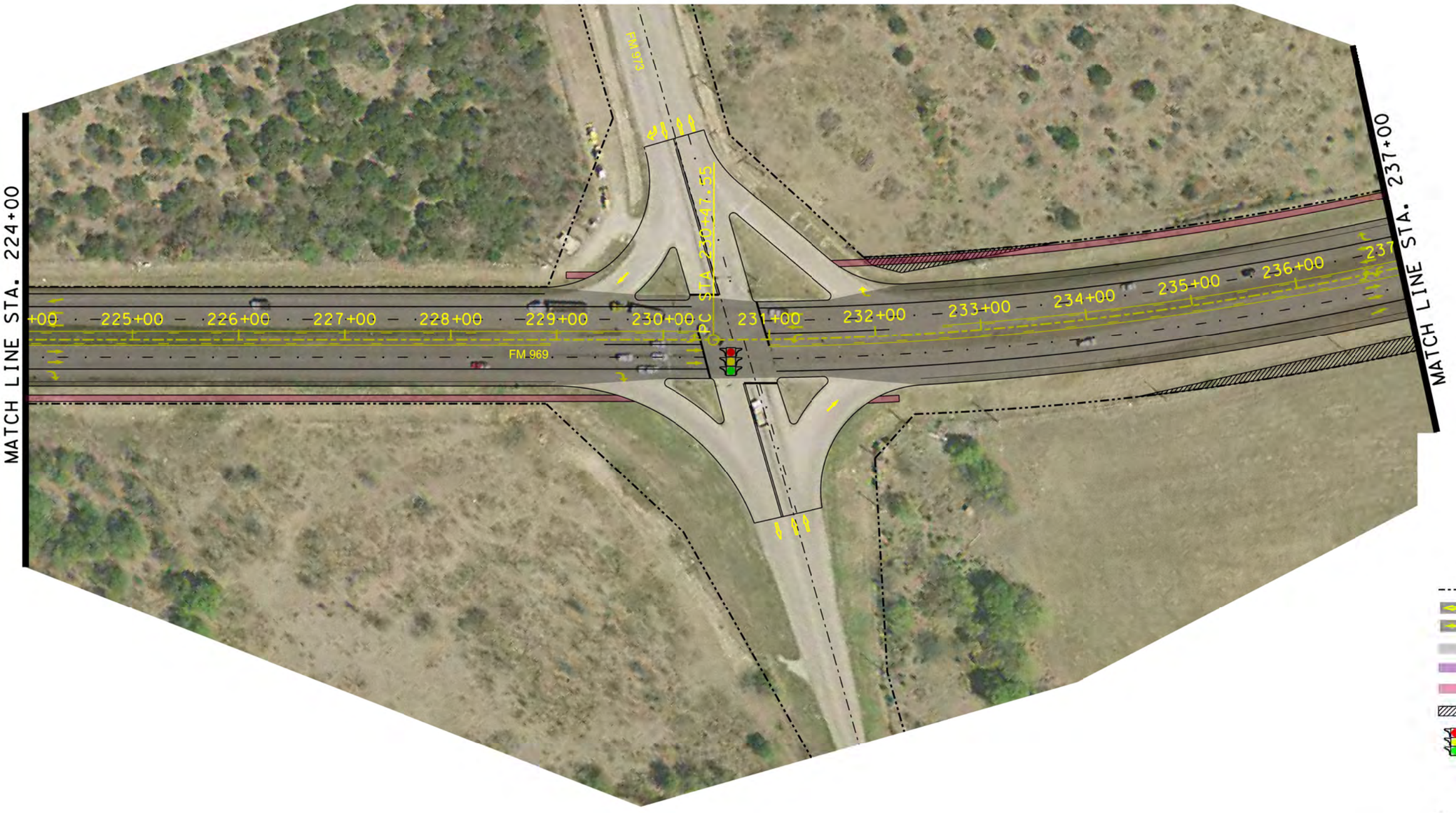

LEGEND

- INTERIM R.O.W. LINE
- EXISTING TRAVEL LANE
- INTERIM TRAVEL LANE
- INTERIM ROADWAY
- INTERIM BIKE LANE
- INTERIM SIDEWALK
- REQUIRED R.O.W.
- EXISTING TRAFFIC SIGNAL

0 50 100 150
SCALE: 1"= 100'

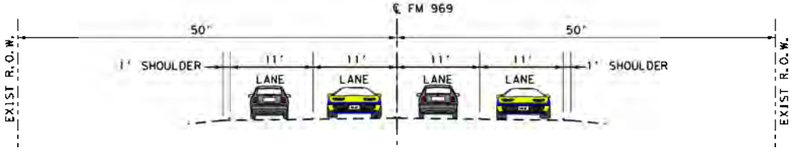

EXISTING CONDITION

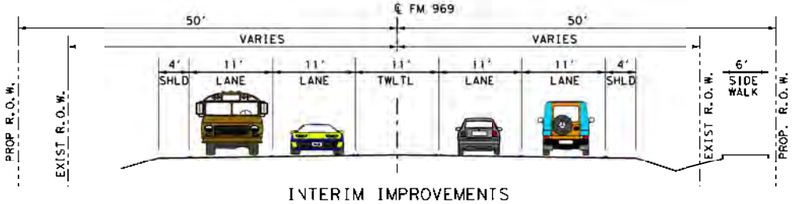

INTERIM IMPROVEMENTS
TXDOT PASS THROUGH PROJECT (CSJ 1186-01-090)

URS
9400 Amberglen Boulevard
Austin, TX 78729
512.454.4797 (Firm #3162)

PAPE-DAWSON ENGINEERS
555 EAST RAMSEY | SAN ANTONIO, TEXAS 78216 | PHONE: 210.375.9000 FAX: 210.375.9010
TEXAS BOARD OF PROFESSIONAL ENGINEERS, FIRM REGISTRATION # 470

FM 969 – US 183 TO SH 130
INTERIM IMPROVEMENTS

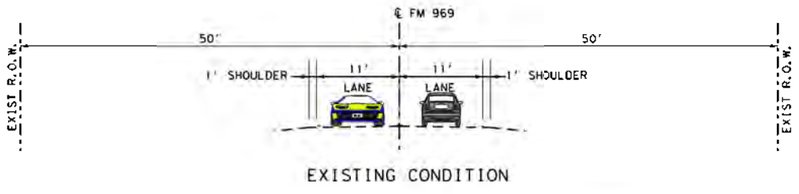

EXISTING CONDITION

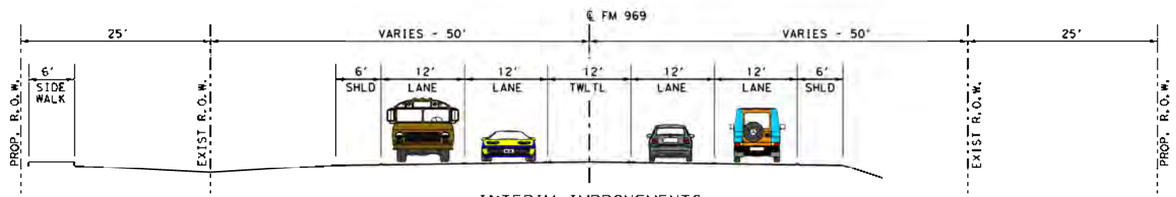

INTERIM IMPROVEMENTS
TXDOT PASSS THROUGH PROJECT (CSJ 1186-01-091)

LEGEND

- INTERIM R.O.W. LINE
- EXISTING TRAVEL LANE
- INTERIM TRAVEL LANE
- INTERIM ROADWAY
- INTERIM BIKE LANE
- INTERIM SIDEWALK
- REQUIRED R.O.W.
- EXISTING TRAFFIC SIGNAL

0 50 100 150
SCALE: 1" = 100'

URS 9400 Amberglen Boulevard
Austin, TX 78729
512.454.4797 (Firm #3162)

PAPE-DAWSON ENGINEERS
555 EAST RAMSEY | SAN ANTONIO, TEXAS 78216 | PHONE: 210.375.9000 FAX: 210.375.9010
TEXAS BOARD OF PROFESSIONAL ENGINEERS, FIRM REGISTRATION # 470

FM 969 – US 183 TO SH 130
INTERIM IMPROVEMENTS

Plotted on: 1/13/2012
Design File name: P:\79135\COS\Design\Exhibits\Cut Sheets\Interim\93506RDWY_IN118.dgn

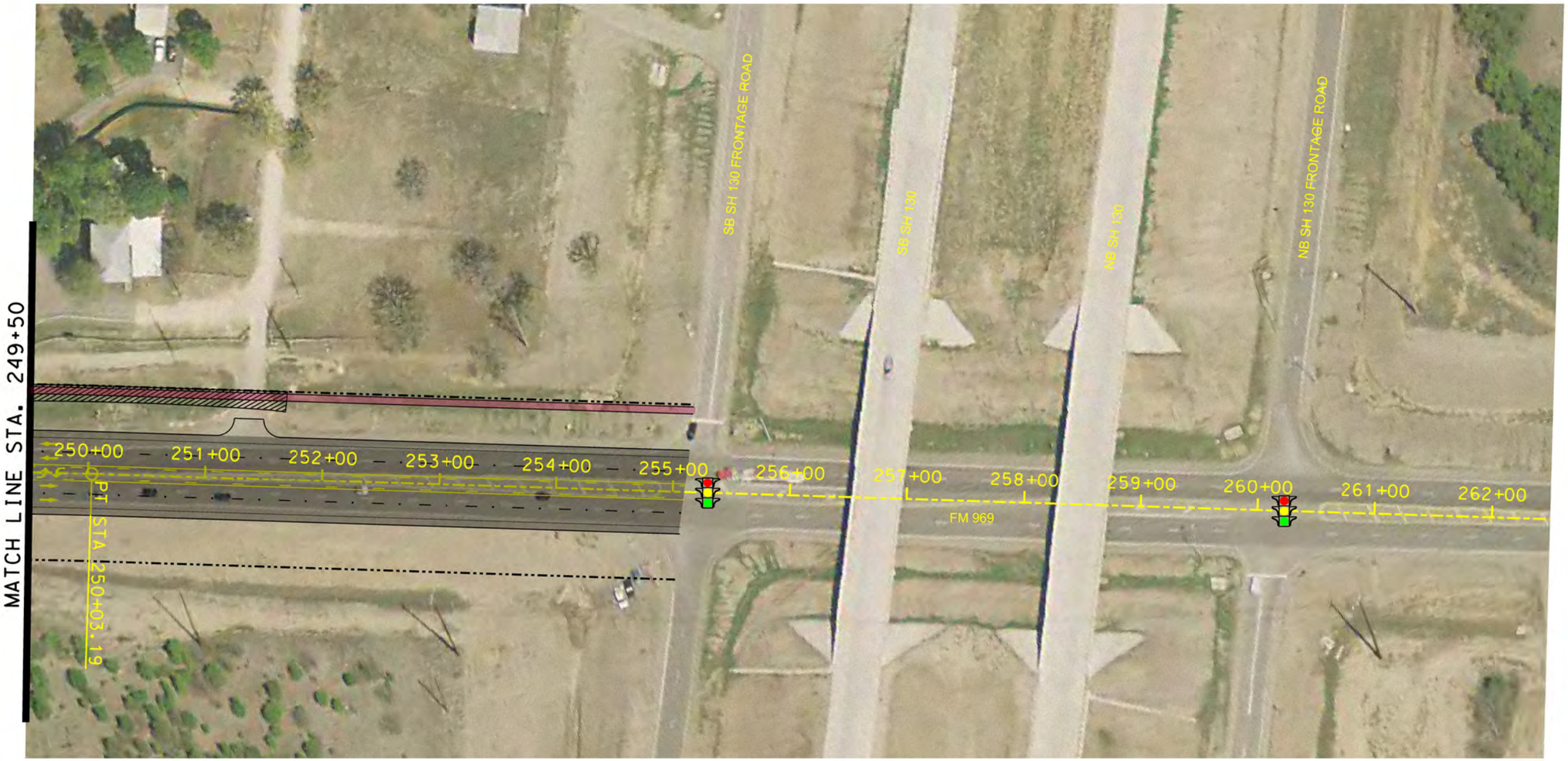

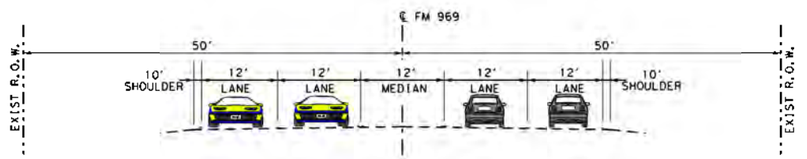

EXISTING CONDITION

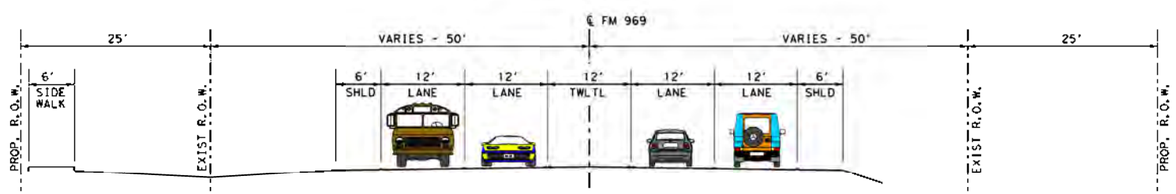

INTERIM IMPROVEMENTS
TXDOT PASSS THROUGH PROJECT (CSJ 1186-01-091)

LEGEND

- INTERIM R.O.W. LINE
- EXISTING TRAVEL LANE
- INTERIM TRAVEL LANE
- INTERIM ROADWAY
- INTERIM BIKE LANE
- INTERIM SIDEWALK
- REQUIRED R.O.W.
- EXISTING TRAFFIC SIGNAL

0 50 100 150
SCALE: 1" = 100'

URS 9400 Amberglen Boulevard Austin, TX 78729 512.454.4797 (Firm #3162)

PAPE-DAWSON ENGINEERS
555 EAST RAMSEY | SAN ANTONIO, TEXAS 78216 | PHONE: 210.375.9000 FAX: 210.375.9010
TEXAS BOARD OF PROFESSIONAL ENGINEERS, FIRM REGISTRATION # 470

FM 969 – US 183 TO SH 130
INTERIM IMPROVEMENTS

Design File name: P:\79\35\00\Design\Exhibits\Cut Sheets\Interim\79350ORDWY-INI19.dgn
Plotted on: 1/13/2012