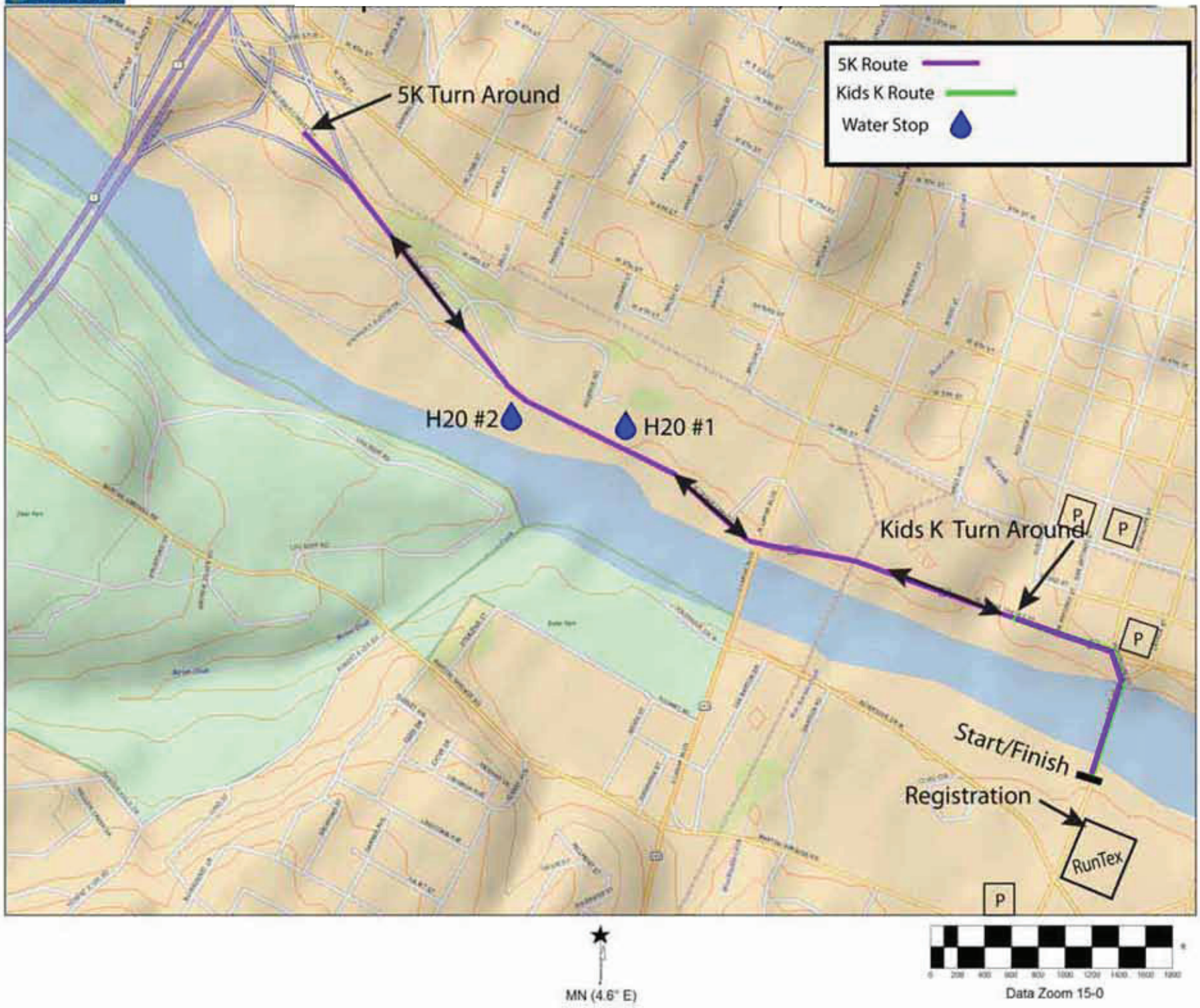# PURPLE STRIDE 5K & Kids K - September 15, 2012