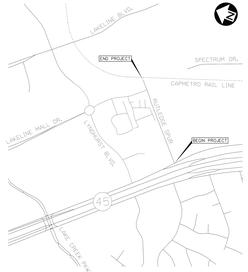

FREESE AND NICHOLS, INC.
TEXAS REGISTERED ENGINEERING FIRM F-2444

austin MOTION 2016 MOBILITY BOND

CITY OF AUSTIN FOUNDED 1839

FREESE AND NICHOLS
10431 Morado Circle, Suite 300
Austin, Texas 78373
Phone - (512) 617-3100
Fax - (512) 617-3101
Web - www.freese.com

DRAFT

RUTLEDGE SPUR

DRAFT RECOMMENDED IMPROVEMENTS

DATE: 8/7/2018.

SHEET NO.: 1OF__1

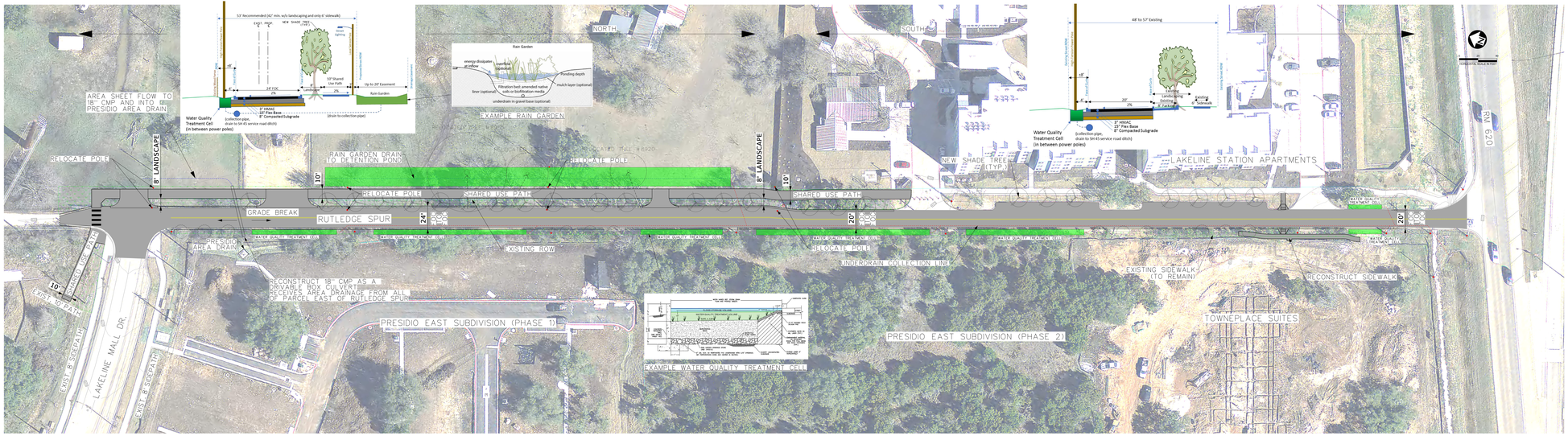

FREESE AND NICHOLS, INC.
TEXAS REGISTERED ENGINEERING FIRM F-2444

austin MOTION 2016 MOBILITY BOND

CITY OF AUSTIN FOUNDED 1839

FREESE AND NICHOLS
10431 Morado Circle, Suite 300
Austin, Texas 78373
Phone - (512) 617-3100
Fax - (512) 617-3101
Web - www.freese.com

DRAFT

RUTLEDGE SPUR

DRAFT RECOMMENDED IMPROVEMENTS

DATE: 8/7/2018.

SHEET NO.: 1OF__1