City of Austin
ABIA TERMINAL APRON EXPANSION AND IMPROVEMENTS PROJECT
Proposal Package 1 | Solicitation No. CLMA016

HENSEL PHELPS
Plan. Build. Manage.

Construction Manager At Risk

is actively soliciting proposals from subcontractors and material suppliers, for the construction of the

City of Austin
ABIA Terminal Apron Expansion and Improvements Project

A Pre Proposal Conference and Job Walk for Proposal Package 1 will be held on July15, 2015 at 9:00 am at the Planning and Engineering Building Room 174A 2716 Spirit of Texas Drive | Austin, Texas 78719

► **Proposal Package 1 consists of** *Demolition, Civil, Site Utilities, and Concrete construction associated with the Deicing and Retention Facility*. **The Proposal Package is available by contacting our office, mentioned below. Proposal selection will be on a best value basis.**

► **We will accept proposals for this package at our office, 8326 Cross Park Drive, Austin, TX 78754 on July 30, 2015 at 2:00 PM.**

► All City of Austin Certified Disadvantaged Business Enterprises are encouraged to submit proposals. The project's **DBE Goal = 9.86%.** Hensel Phelps Construction Co. is available at (512) 834-9848 or fax (512) 834-9844. Our company is an E.E.O. Employer. We encourage and actively solicit proposals from Disadvantaged Business Enterprises for all projects.

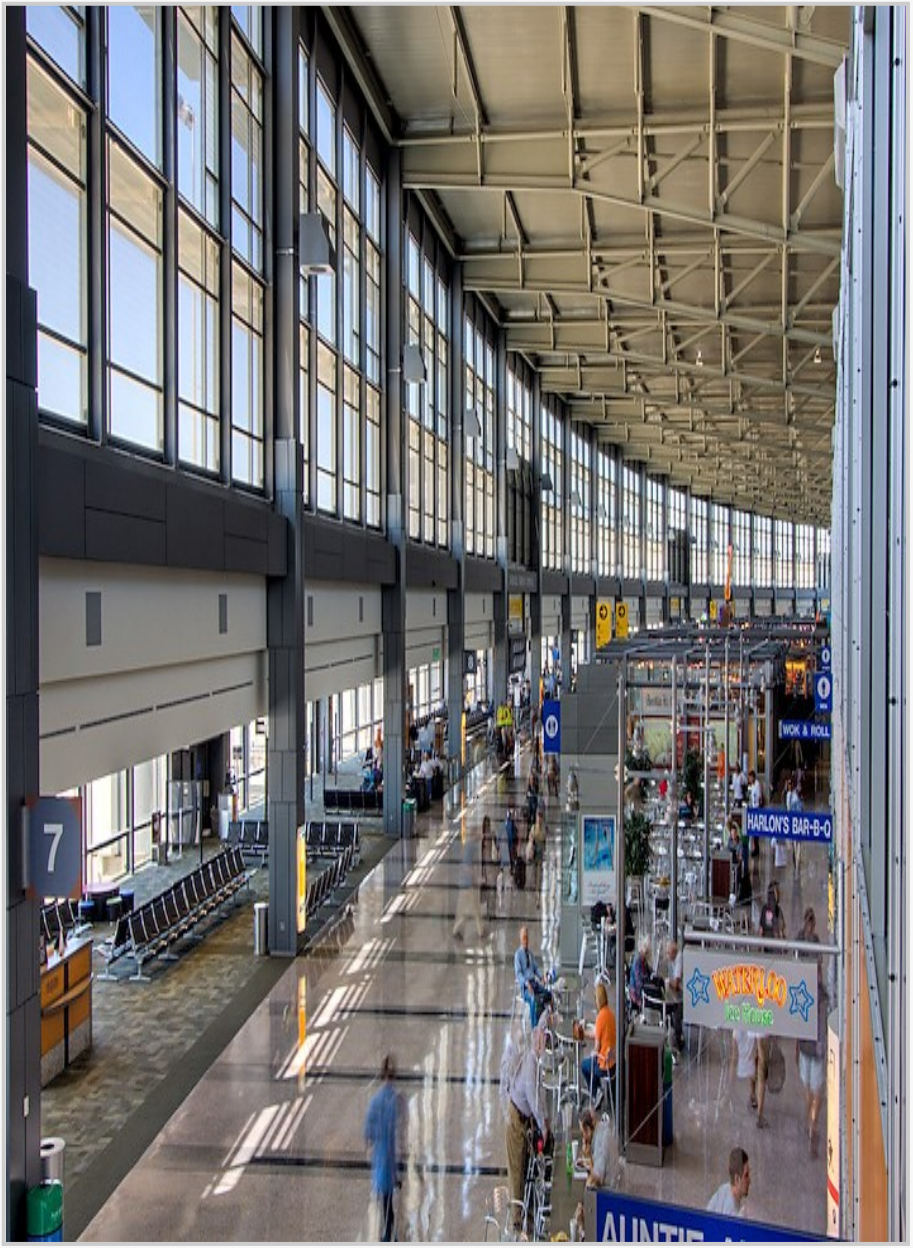

For more information contact
Kelli Mitchell, LEED® AP, DBI
Senior Estimator
Construction Group
ABIA Terminal Apron Expansion and Improvements Project
8326 Cross Park Dr. | Austin, TX 78754
Phone: 512.834.9848
kmitchell@henselphelps.com

Austin-Bergstrom International Airport