Unemployment Rates for Census Tracts

Latest map revision made on: February 4, 2013

American Community Survey 5-Year Estimate Data: 2007--2011 US Census Bureau

City of Austin

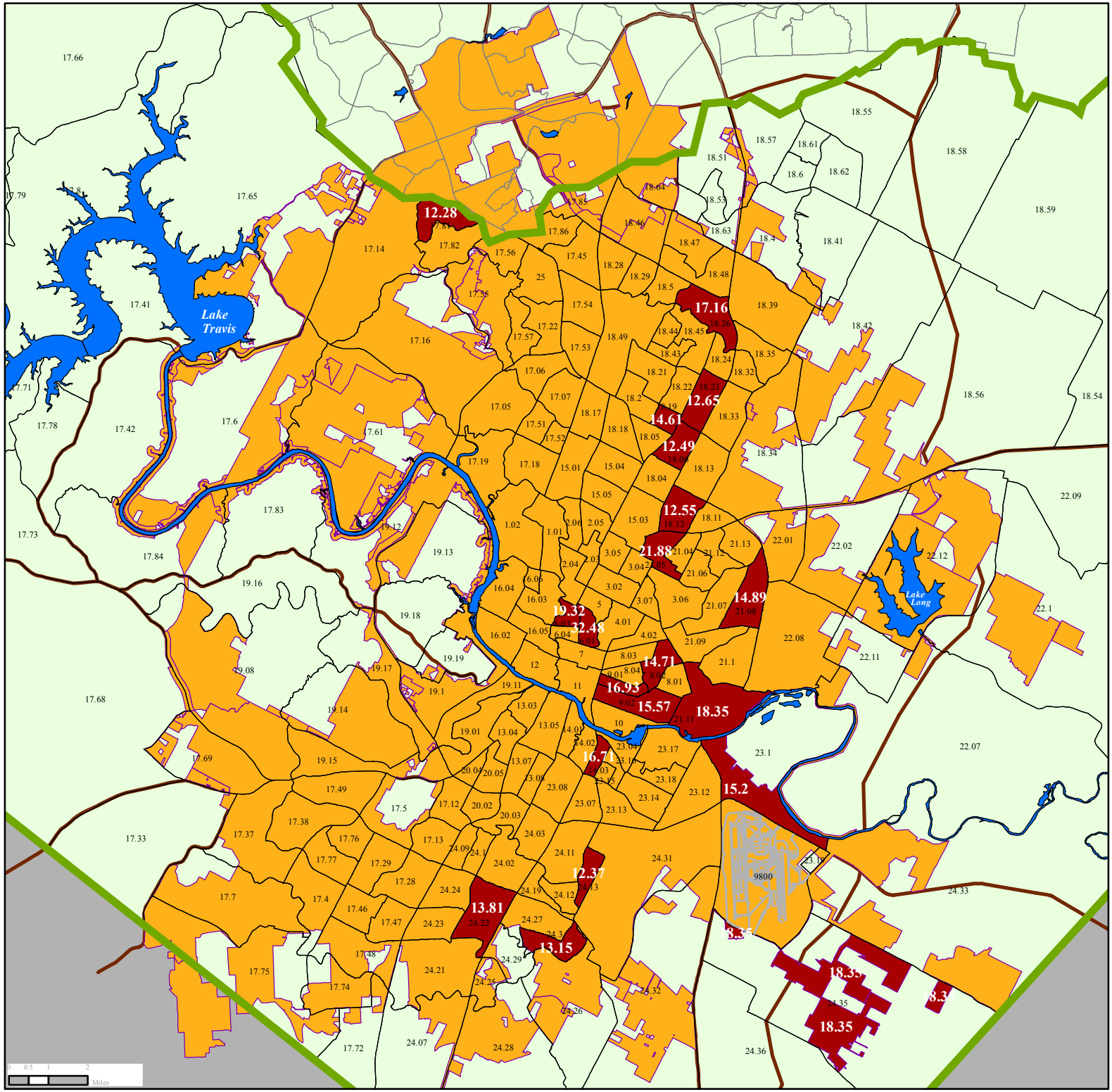

Map produced by Ryan Robinson, City Demographer, Department of Planning, City of Austin. February 2013.

Unemployment Rate

- 12.15% and Above
- City of Austin

Contiguous tracts with qualifying combined unemployment figures may be designated as TEAs upon request.

For more info please visit: http://austintexas.gov/eb-5

NOTE: Tracts colored red exceed 150% of the national unemployment rate and have been designated as TEAs for the USCIS EB-5 Program by the City of Austin.

National Unemployment Rate = 8.1%
12-month average: Jan 2012 to Dec 2012
Source: US Bureau of Labor Statistics