

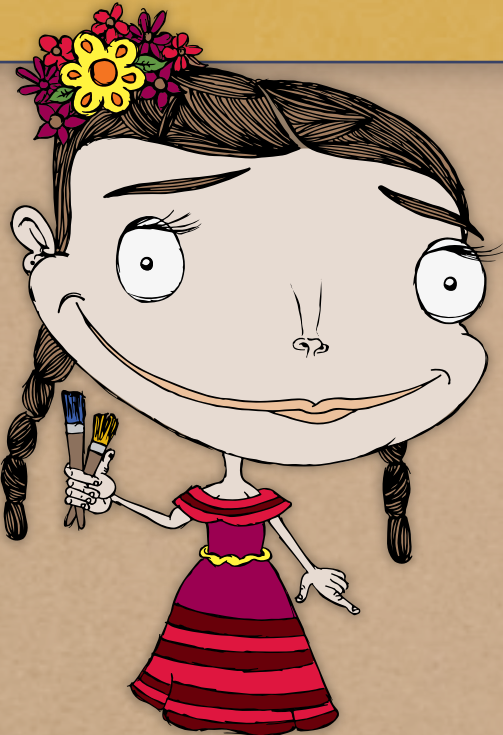





**Accepting
Submissions In:**

- Painting
- Works on Paper
- Photography
- Sculpture/3D Models
- Mixed Media
- Craft



Entry Forms

Use one form per entry please. Additional entry forms available at the ESB-MACC or at www.austintexas.gov/esbmacc.

 Title _____ Name _____ School _____ Date _____ Age _____ Grade _____ Phone _____ Email _____	 Title _____ Name _____ School _____ Date _____ Age _____ Grade _____ Phone _____ Email _____	 Title _____ Name _____ School _____ Date _____ Age _____ Grade _____ Phone _____ Email _____
---	--	--

PARTICIPANT ELIGIBILITY

Participants must be students in the Austin area between the ages of 4 - 18.

CATEGORIES

- Painting
- Works on Paper (watercolor, pencil, ink, charcoal, pastel, marker, crayon, digital)
- Photography (black-and-white, color)
- Sculpture/3-D Models
- Craft (ceramics, glass work, jewelry, woodcarving, fiber)
- Mixed Media (a work of visual art that combines more than one medium)

REGISTRATION

The attached Entry Form must be received no later than 8pm on December 2nd, 2014.

There is no registration or entry fee.

To submit:

- MAIL: Emma S. Barrientos Mexican American Cultural Center, 600 River Street, Austin, Texas 78701
- FAX: (512) 974-3777, Attn. Bob Jones
- EMAIL: robert.jones2@austintexas.gov
- ONLINE: Entry Forms may be obtained by visiting www.austintexas.gov/esbmacc

REQUIREMENTS

- Number of entries is limited to 3 per student or 60 total per school site
- Only submit entries that follow listed art categories
- Entries must be the original work of the artist and must have been created within the last 3 years
- All artwork will need a title, date, and artist name. Please attach the entry form securely to the item's back or bottom for the label making process
- All entries must be matted, framed, and/or ready for display with wire, or other hanging hardware securely installed on the back
- Works that are placed on tag board or poster board will be accepted
- There is no size limit to works that are entered
- Pedestals and bases will be provided for sculptures
- Artwork that is not display ready will not be considered for the exhibit

ENTRY DROP OFFS

All entries must be delivered to the Main Gallery of the ESB-MACC between on December 1st between 10am - 8pm or December 2nd between 10am - 8pm.

LATE DROP OFFS

Late drop offs will not be accepted. All entries must be delivered ready to be hung no later than Tuesday, December 2nd at 8pm.

PUBLIC EXHIBIT

The exhibit will be open to the public from December 13, 2014 – January 17, 2015. Gallery hours are Mon – Thurs: 10am – 6pm, Fri: 10am – 5:30pm, Sat: 10pm – 4pm, and closed Sundays and holidays. Admission is always free.

OPENING RECEPTION

An opening reception will be held at the ESB-MACC on Saturday, December 13, 2014 from 2pm - 4pm.

RETRIEVING ENTRIES

Each student is responsible for retrieving his/her artwork from the ESB-MACC on Tuesday, January 20th between 10am - 8pm or Wednesday, January 21st between 10am - 8pm. No work is to be removed prior to the end of the exhibition. The ESB-MACC will not be responsible for unclaimed works.

LIABILITY

Every attempt will be made to preserve, secure, and protect each entry submitted, but the ESB-MACC cannot be held responsible for damages, loss of art entries, or the cancellation of this exhibit due to unforeseen circumstances. The ESB-MACC reserves the right to reproduce and publish images of the entries for publicity.



The City of Austin is proud to comply with the Americans with Disabilities Act. If you require special assistance for participation in our programs or use of our facilities please call 512-974-3772 or 711 Relay Texas. La ciudad de Austin está comprometida al Acta de Americanos Incapacitados. Si requiere asistencia para participar en nuestros programas por favor llame al teléfono número 512-974-3772 o 711 Relay Texas.