City of Austin

Department of Parks and Recreation

Organizational Structure
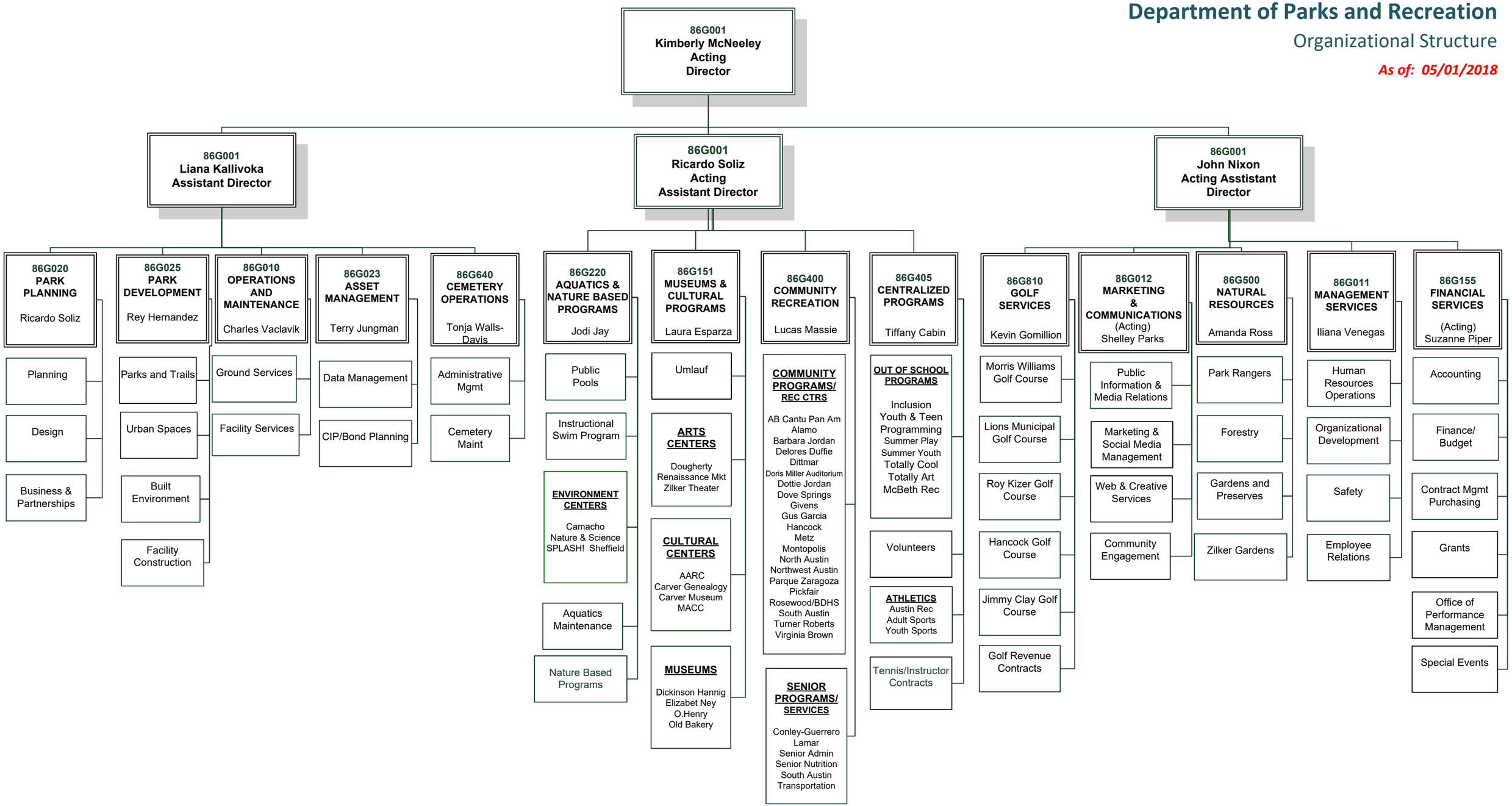
As of: 05/01/2018