TEMPORARY TRAIL DETOUR:
ROY AND ANN BUTLER HIKE AND BIKE TRAIL

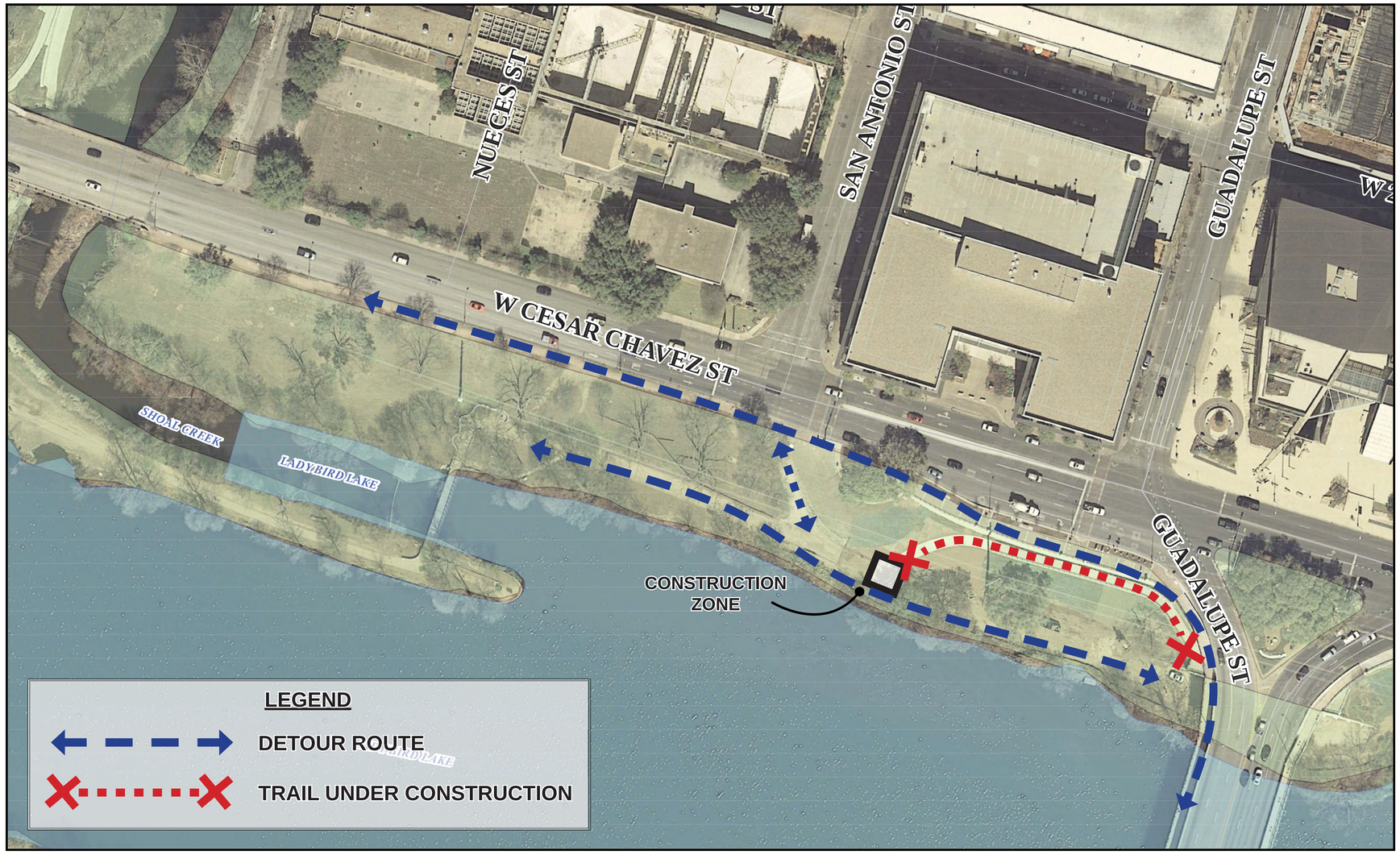

RAMP CLOSURE IN EFFECT
MONDAY APRIL 27TH TO FRIDAY MAY 1ST