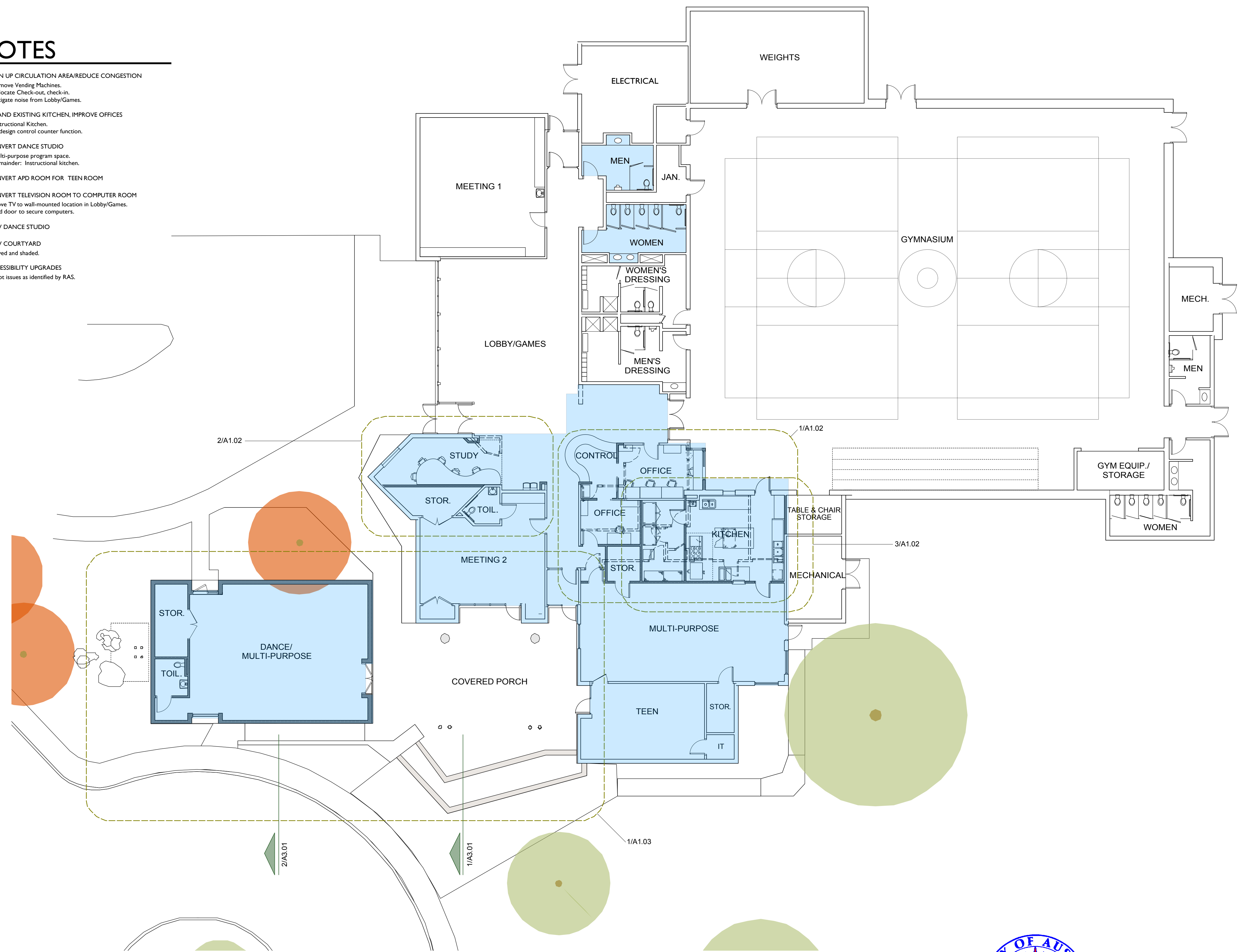

Diagram 3a

NOTES

- 1** OPEN UP CIRCULATION AREA/REDUCE CONGESTION
 - Remove Vending Machines.
 - Relocate Check-out, check-in.
 - Mitigate noise from Lobby/Games.
- 2** EXPAND EXISTING KITCHEN, IMPROVE OFFICES
 - Instructional Kitchen.
 - Redesign control counter function.
- 3** CONVERT DANCE STUDIO
 - Multi-purpose program space.
 - Remainder: Instructional kitchen.
- 4** CONVERT APD ROOM FOR TEEN ROOM
- 5** CONVERT TELEVISION ROOM TO COMPUTER ROOM
 - Move TV to wall-mounted location in Lobby/Games.
 - Add door to secure computers.
- 6** NEW DANCE STUDIO
- 7** NEW COURTYARD
 - Paved and shaded.
- 8** ACCESSIBILITY UPGRADES
 - Spot issues as identified by RAS.



3 FLOOR PLAN
3/32" = 1'-0"



LIMBACHER & GODFREY
ARCHITECTS

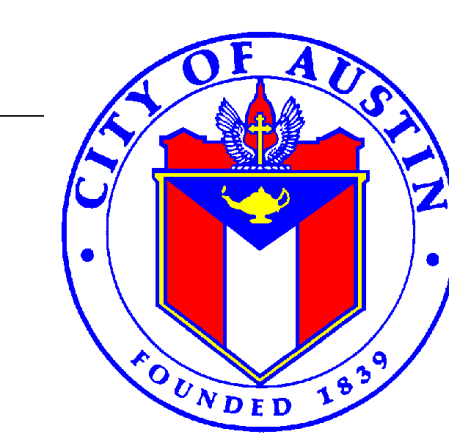
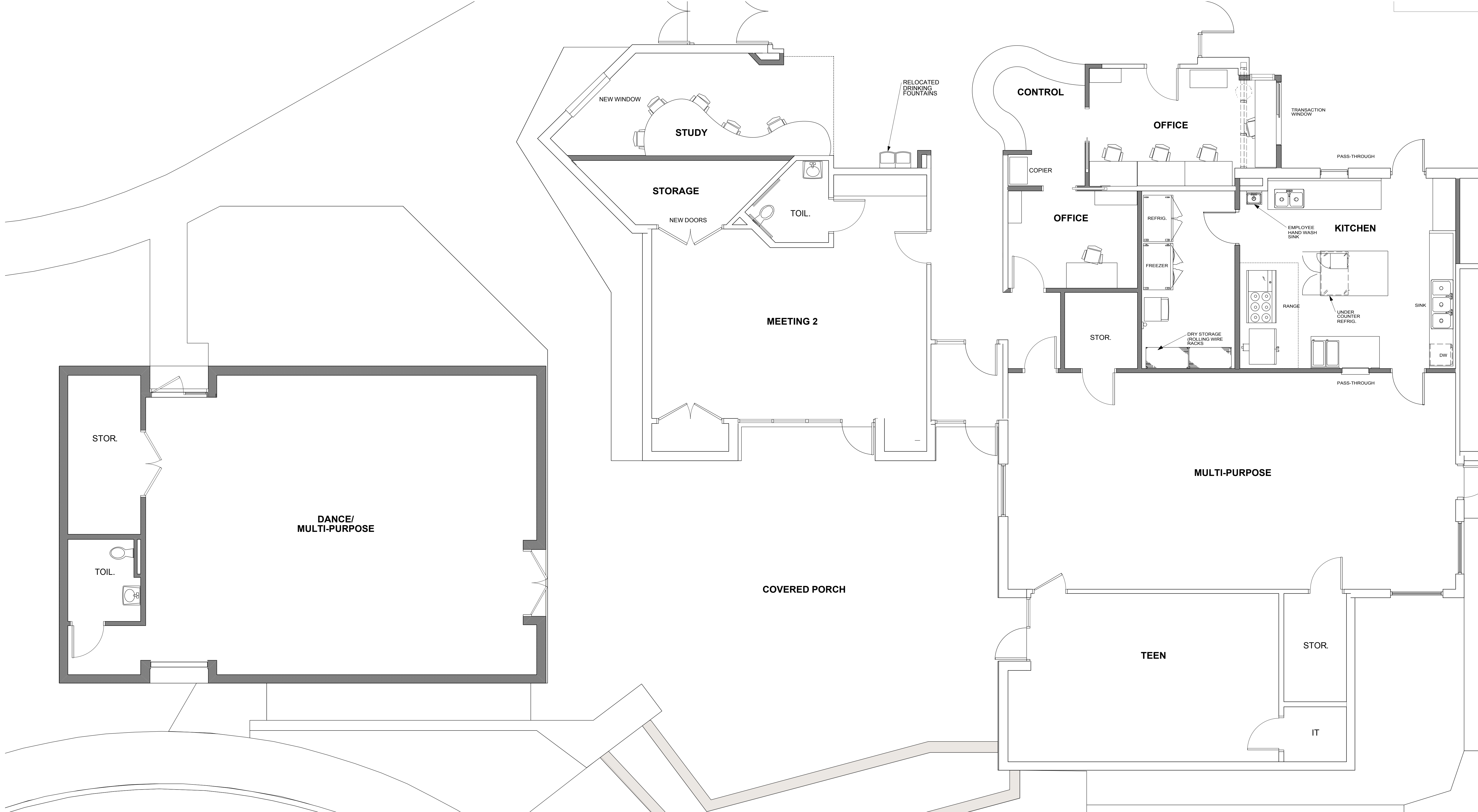

LIMBACHER & GODFREY
ARCHITECTS

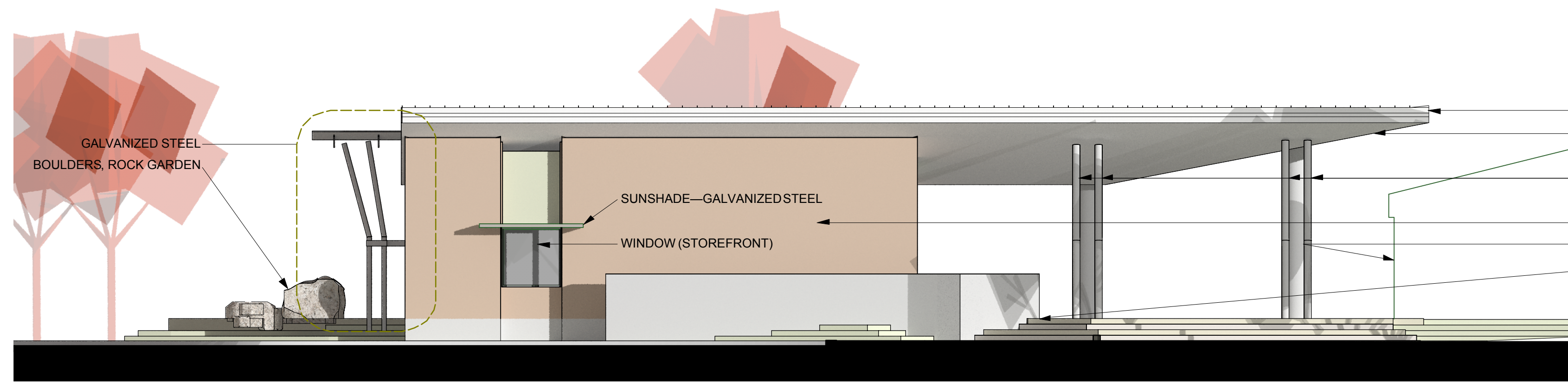

1 EAST ELEVATION
1/8" = 1'-0"

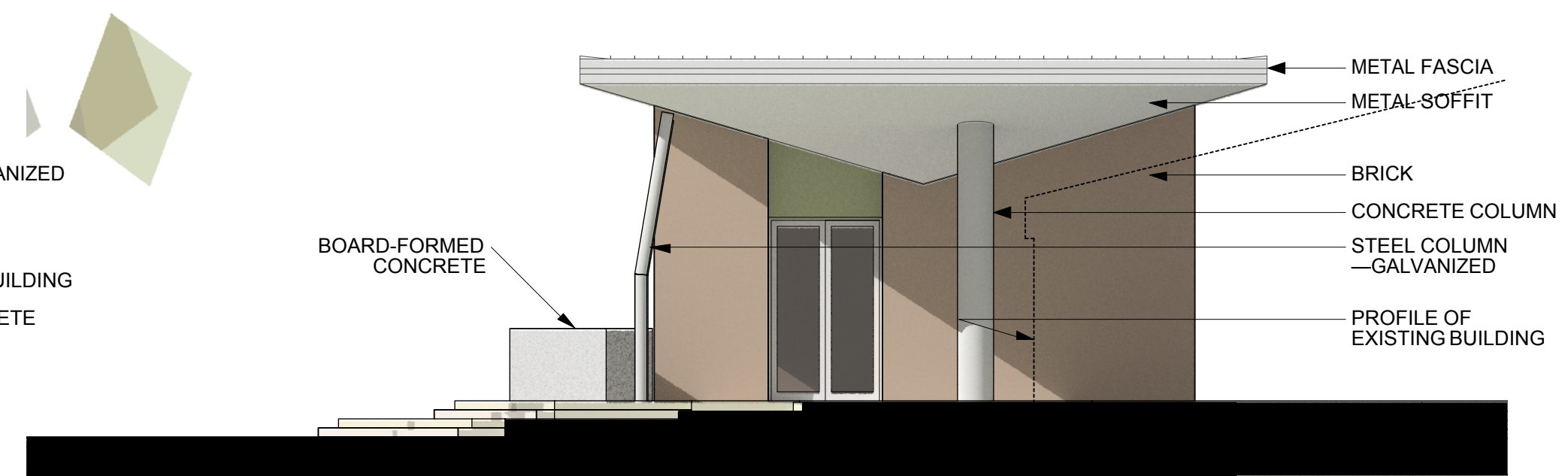

5 NORTH ELEVATION
1/8" = 1'-0"

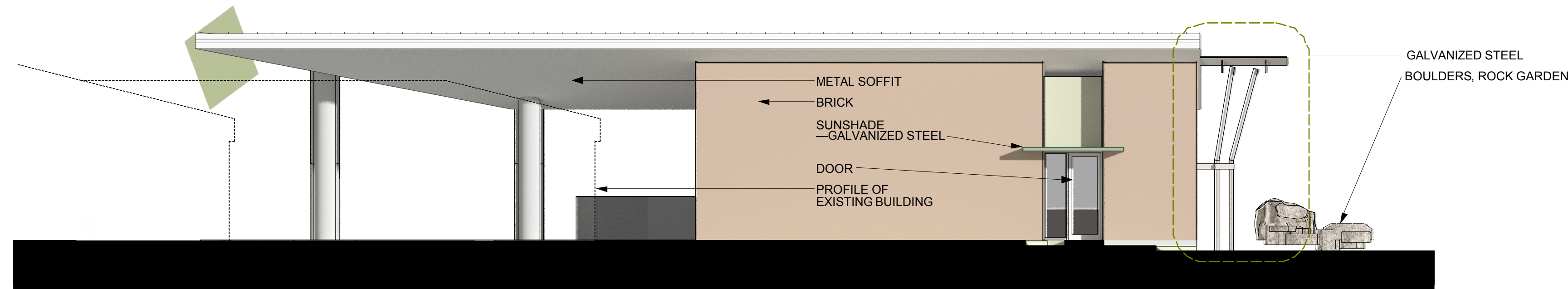

3 WEST ELEVATION
1/8" = 1'-0"

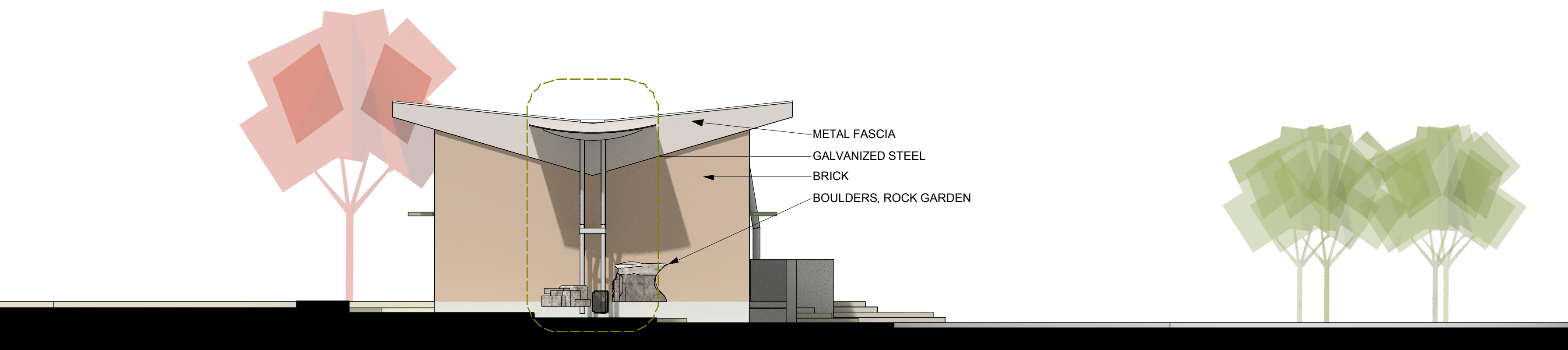
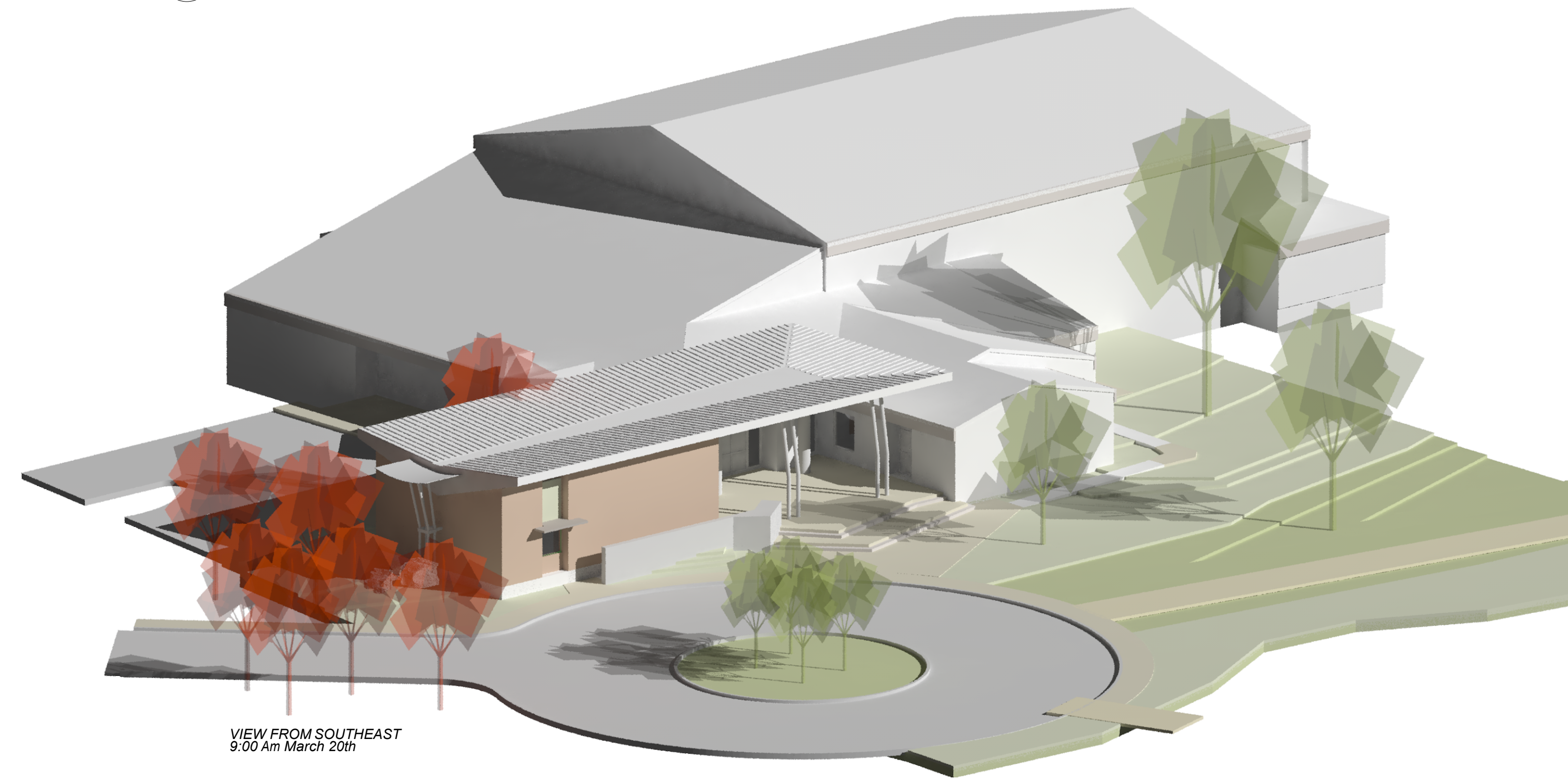

2 SOUTH ELEVATION
1/8" = 1'-0"



LIMBACHER & GODFREY
ARCHITECTS