



# Edward Rendon Sr. Park at Festival Beach Holly Shores Implementation Phase 1 Update

**Ricardo Soliz**, PARD Planning Division Manager

**Reynaldo Hernandez PLA**, Project Management Supervisor, Park Development

**D'Anne Williams**, Project Manager

**Patrick Beyer PLA**, Project Coordinator, Park Development

September 18, 2018 \ November 5, 2018





# Original Study Areas

- Area 1 - Festival Beach
- Area 2 - Martin Park
- Area 3 - Degollado Pavillion
- Area 4 - Fiesta Gardens
- Area 5 - Metz Park
- Area 6 - Lakefront Trail
- Area 7 - Substation Screen Wall

(Due to funding Area 5 was not considered and Areas 6 and 7 were combined)



# Phases

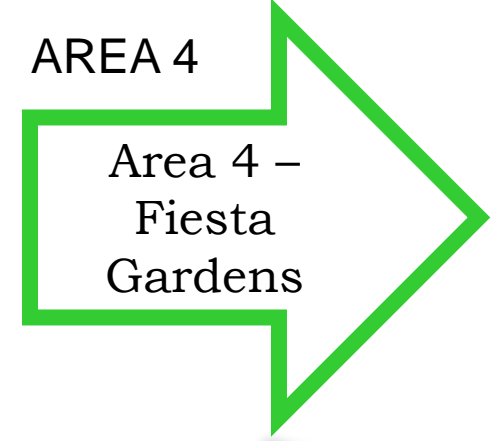
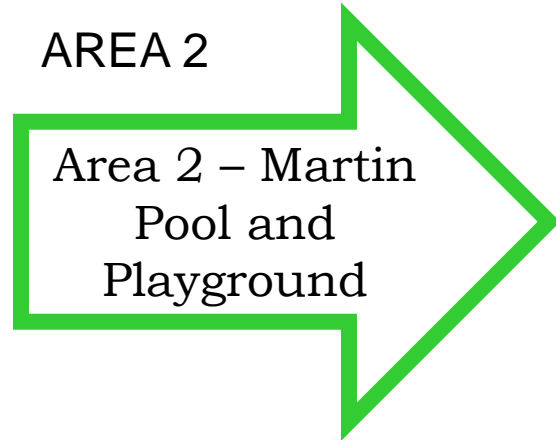

- Moving West to East
- **Additional Partners**

*The Trail Foundation – Festival Beach Restroom, Lake Front Trail*

*Austin Parks Foundation – Martin Pool Shade and Playscape*

*City of Austin Public Works - Walkways*





# Area 1 – Festival Beach Restroom The Trail Foundation

## Primary Goal:

- Replace Existing Restroom

## Project Budget:

- \$500,000.00

## *Schedule for Completion:*

- *Design Development Completed*
- *Spring 2019*



The Trail Foundation has hired the design team of Jobe Corral Architects to lead the effort in replacing the Festival Beach Restroom

# Area 1 – Festival Beach\West End

## Primary Goals:

- Accessible Picnic Tables
- Accessible Parking
- Accessible connection from RBJ to hike and bike trail
- Trash Receptacles
- New Restroom Facility





# Area 1 – Festival Beach/West End Completed Spring 2018



Accessible Picnic Tables, trash receptacles  
and accessible Parking



Accessible connection from RBJ to  
hike and bike trail

# Area 2 – Martin Playground and Pool Area

## Primary Goals:

- New and Renovated Restroom Facility
- Accessible Picnic Tables
- Mural Restoration
- Trash Receptacles
- Shade Structure for Martin Pool

## Schedule for Completion:

- *Martin Pool Shade Completed May 2018*
- *Playscape Mid- November 2018*
- *Additional walkways, trash receptacles , picnic tables, end of November 2018*
- *ADA Upgrade to existing restroom facility next step*
- *New Pool Fence – Mid November 2018*





# Area 2 – Martin Playground and Pool cont:

## Partner :Austin Parks Foundation

- Shade Structure for Martin Pool
- New Playscape at Martin Play Ground



Completed Spring 2018



Martin Playscape – EWF installation week  
of – Nov. 9, 2018





# Area 2 – Martin Playground and Pool cont:

## New Restroom Facility

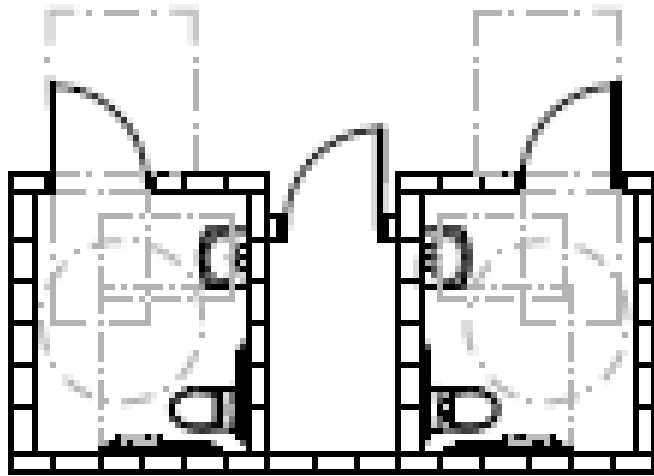

Plan View

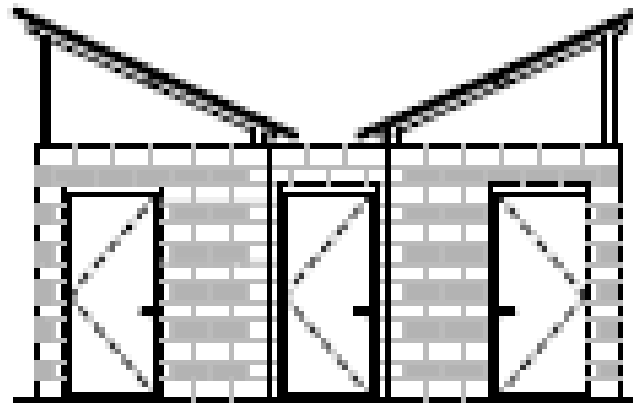

Front Elevation

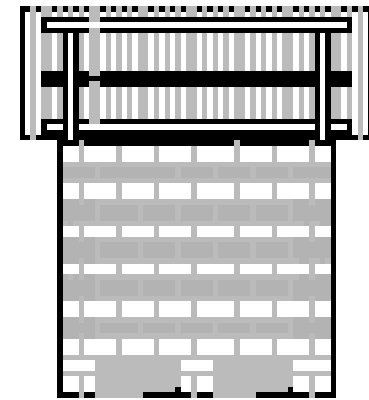

Side Elevation

### *Schedule for Completion:*

- *Permitting : Building Permit*
- *Construction Start Date: On Hold – Due to required improvements to existing restroom facility. PARD is reviewing funding source for implementation*

# Area 2 – Martin Playground and Pool cont:

## Partner: Public Works

New Accessible walkways along Nash Hernandez Senior Road from Festival Beach to Chicon Street, including crosswalks





# Area 3 – Degolado Pavilion

## Primary Goals:

- Remove Fencing to allow for community use
- Create a gateway entry
- Close and Re-purpose existing Restroom facility
- Provide a hand washing station

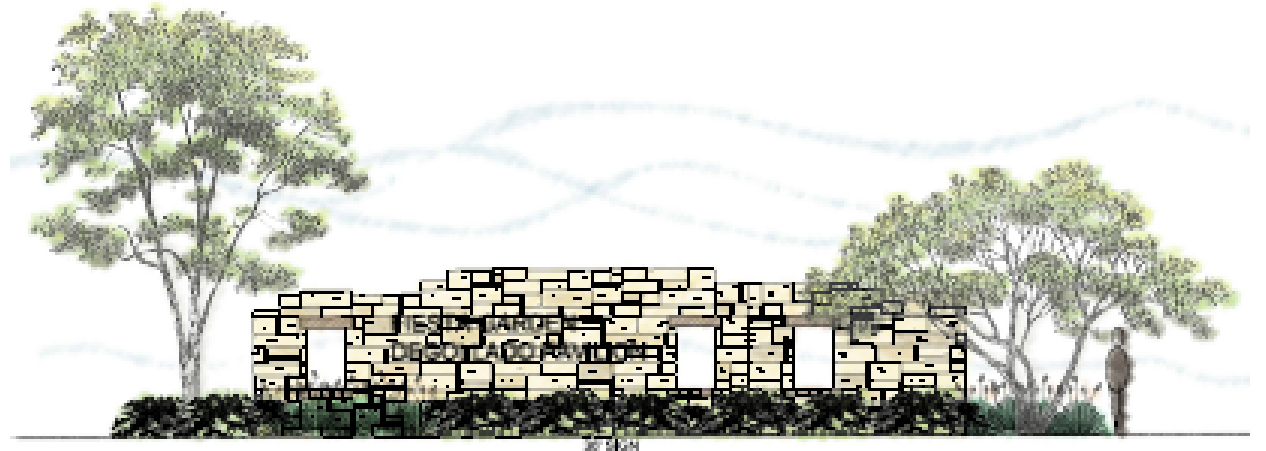

*Schedule for Completion: Need community input on proposed entry statement*

- *Permitting – Site Plan Correction*
- *Construction Start – Late Fall 2018*
- *Completion – Early Spring 2019*



# Area 3 – Degolado Pavilion cont:





# Area 4 - Fiesta Gardens

## Primary Goals:

- Remove Fencing to allow for community use
- Provide a Storage Facility for Camacho Recreation Center
- Accessible Picnic Tables

## *Schedule for Completion:*

- *Permitting – General Permit*
- *Construction Start – Fall 2018*
- *Completion – Early 2019*



# Area 5 – Lake Front Trail Connection through Holly Power Plant

## Primary Goals:

- Hike and Bike Trail connection
- Overlook Improvements
- Wall removal and connection to Metz Park
- Screen Wall Art Opportunity
- Mural Restoration
- Remove Fencing to allow for community use



*La Raza Mural*

*Completed Spring 2018 – Led by ARTE Texas*







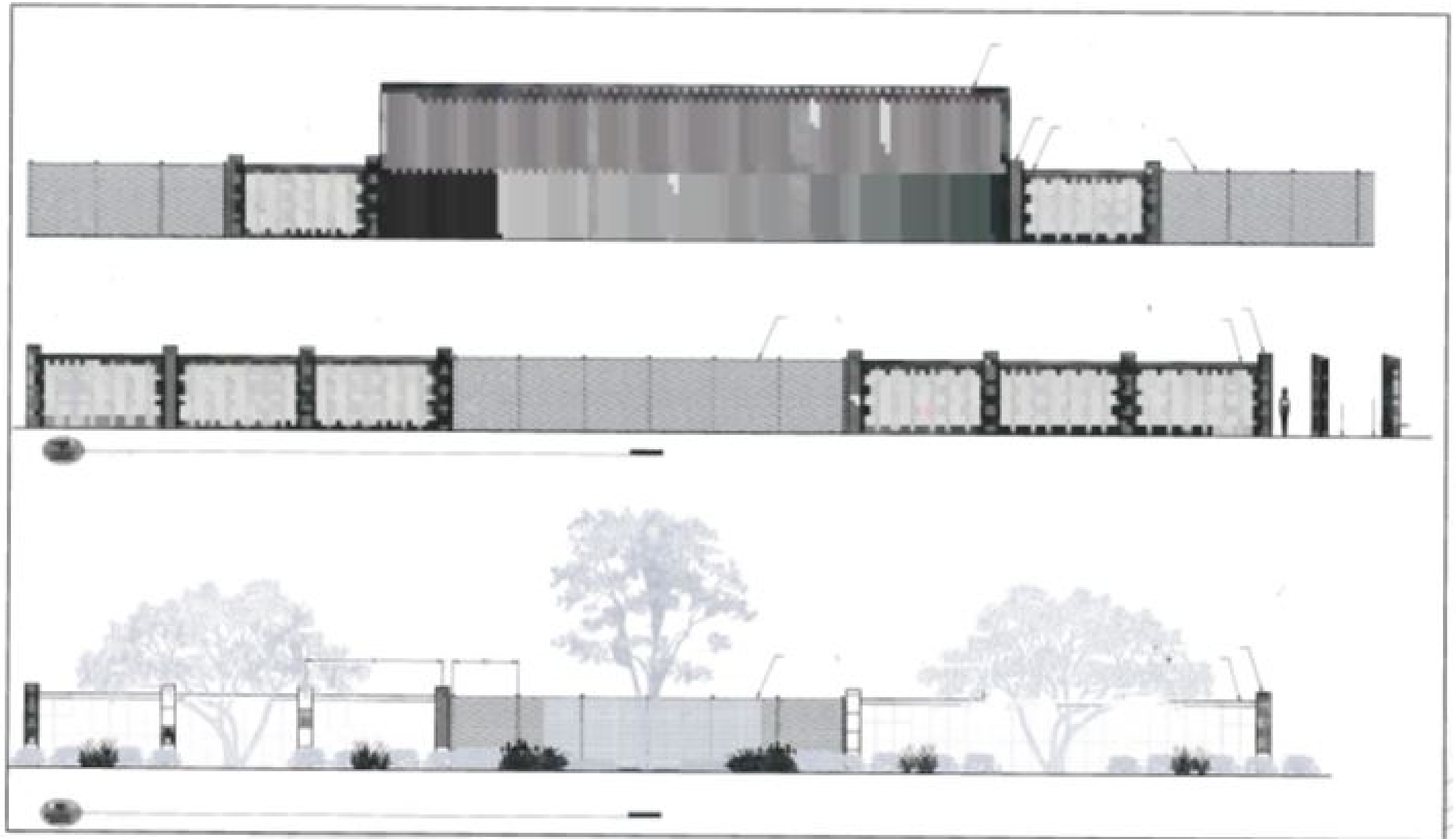

Holly Power Plant Screen Wall







# Questions

Ricardo Soliz, [Ricardo.Soliz@austintexas.gov](mailto:Ricardo.Soliz@austintexas.gov)

Reynaldo Hernandez PLA, [Reynaldo.Hernandez@austintexas.gov](mailto:Reynaldo.Hernandez@austintexas.gov)

D'Anne Williams, [DAne.Williams@austintexas.gov](mailto:DAne.Williams@austintexas.gov)

Patrick Beyer PLA, [Patrick.Beyer@austintexas.gov](mailto:Patrick.Beyer@austintexas.gov)

