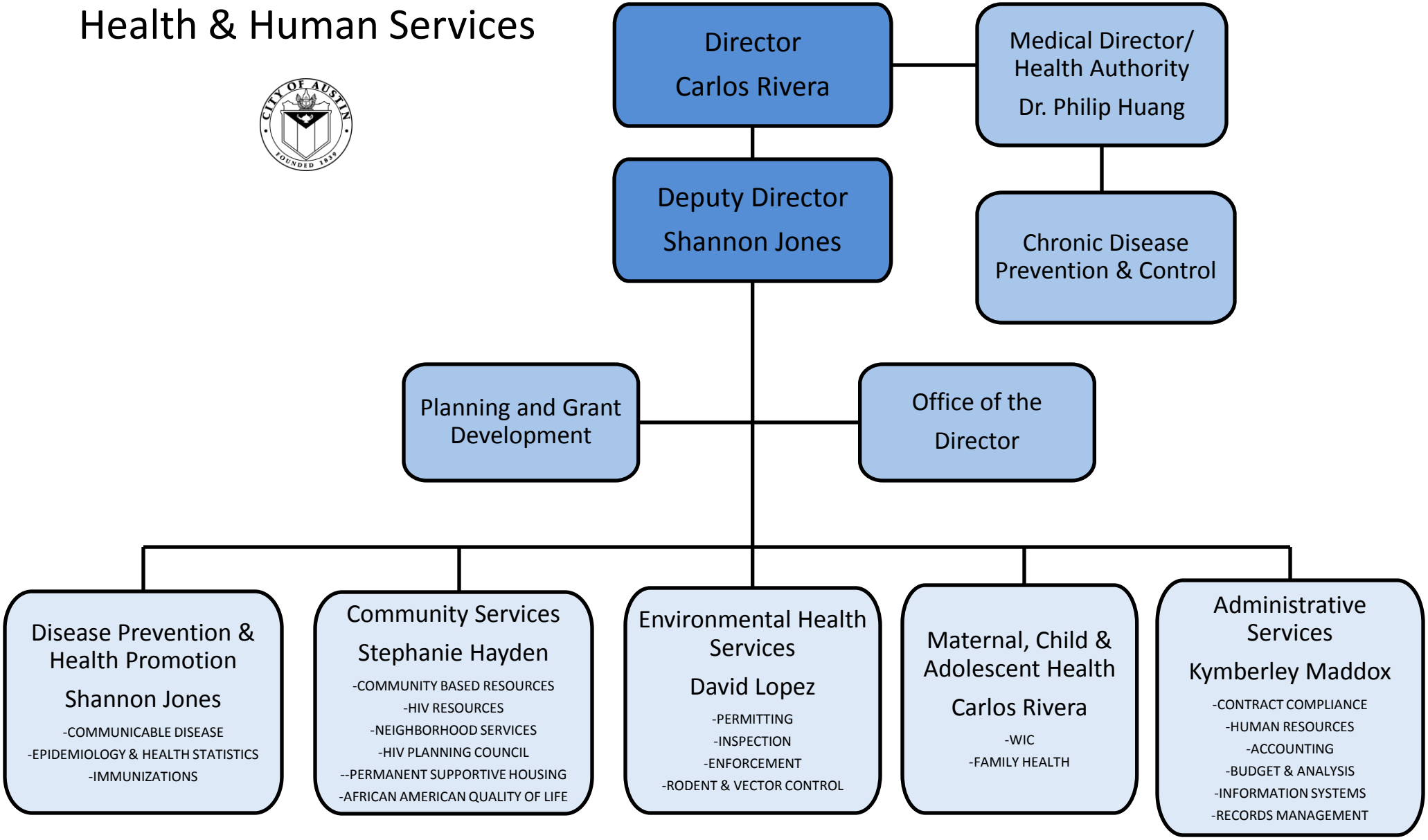Health & Human Services