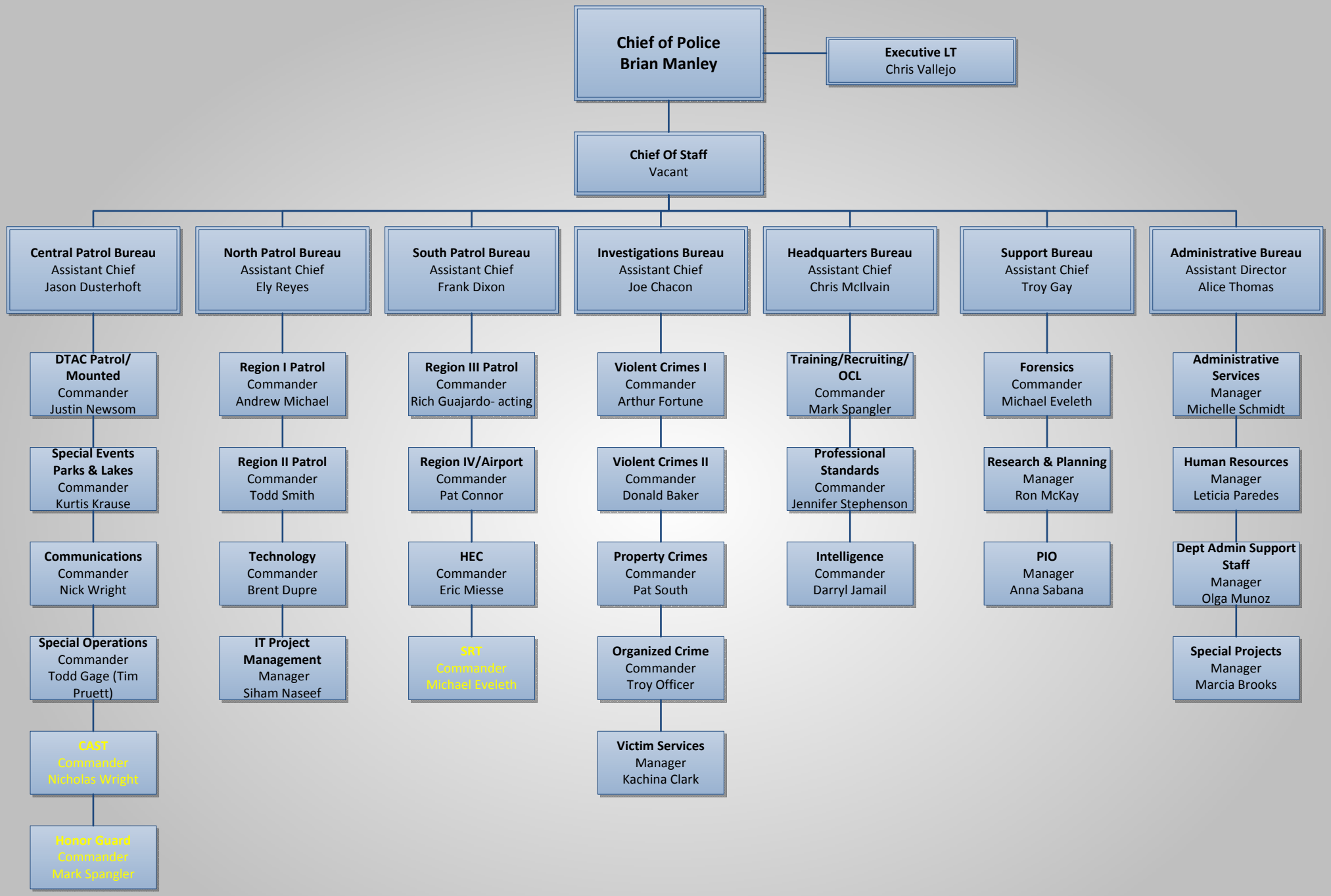

Austin Police Department

2/1/17

*Special Assignments